Preludio y Canto Negro

(basado en textos de Nicolas Guillén)

Dedicado a: Ensamble de Percusión de Costa Rica

Marvin Camacho Villegas

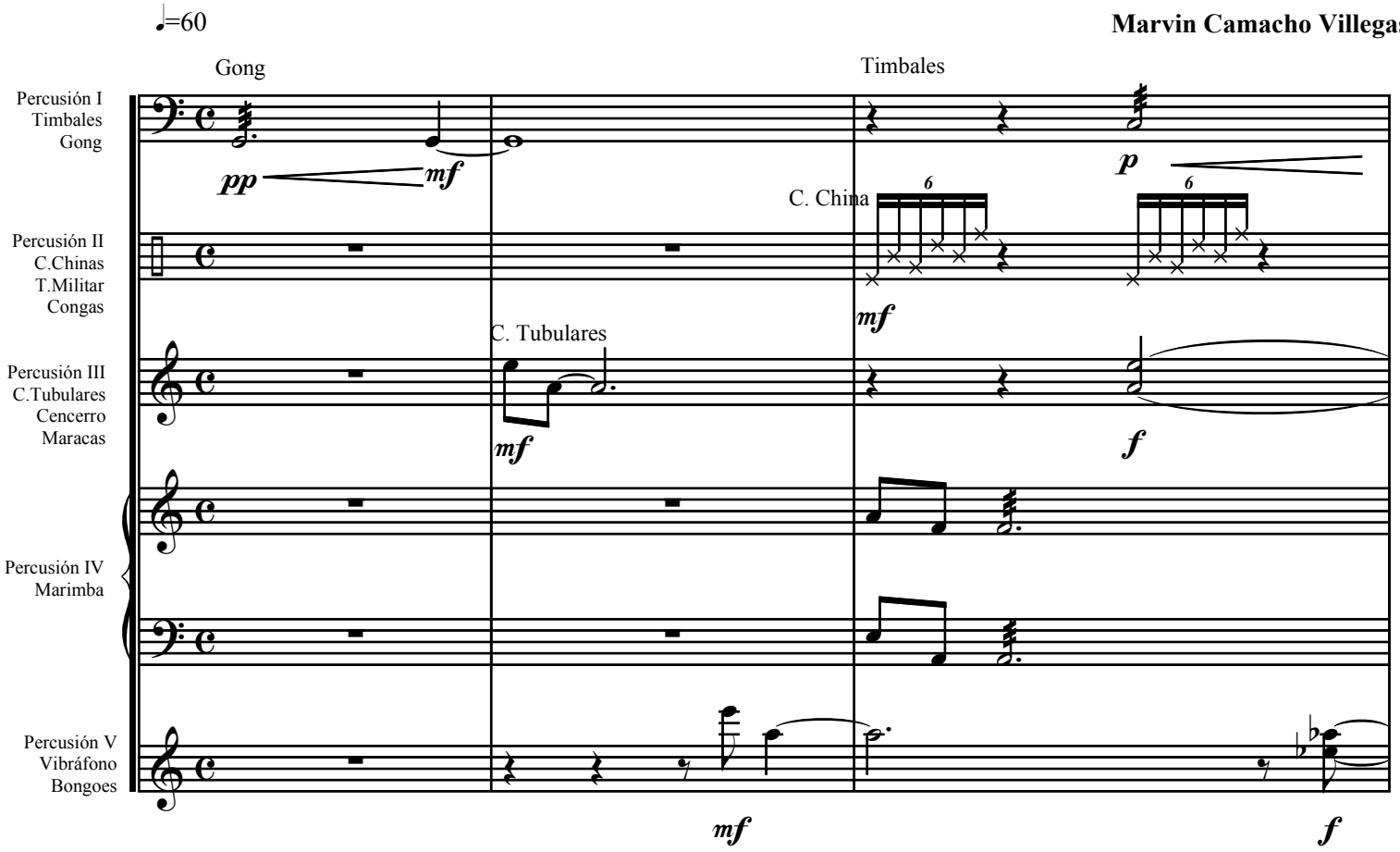

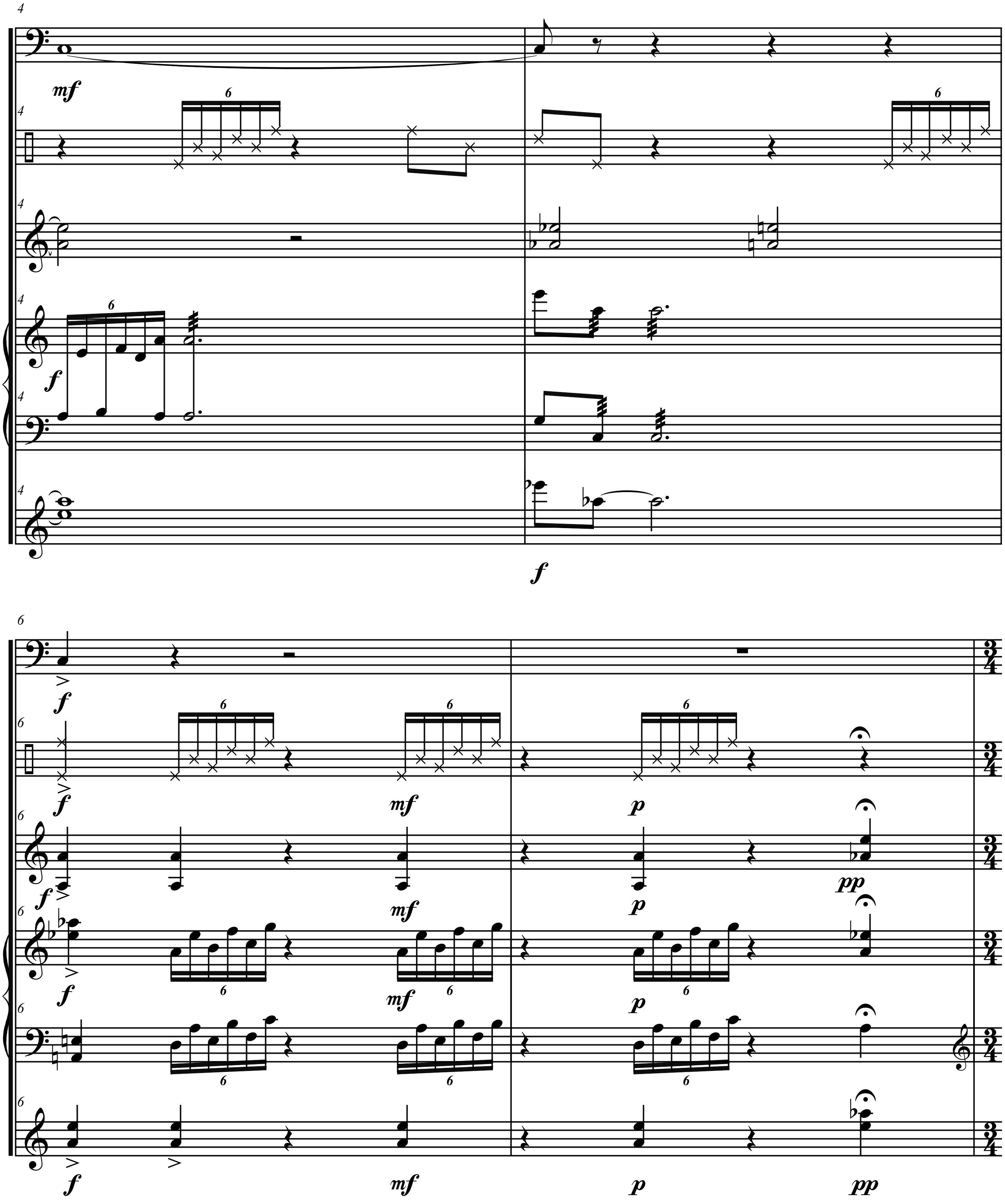
4
mf
6
f
6
mf
p
pp
3
4

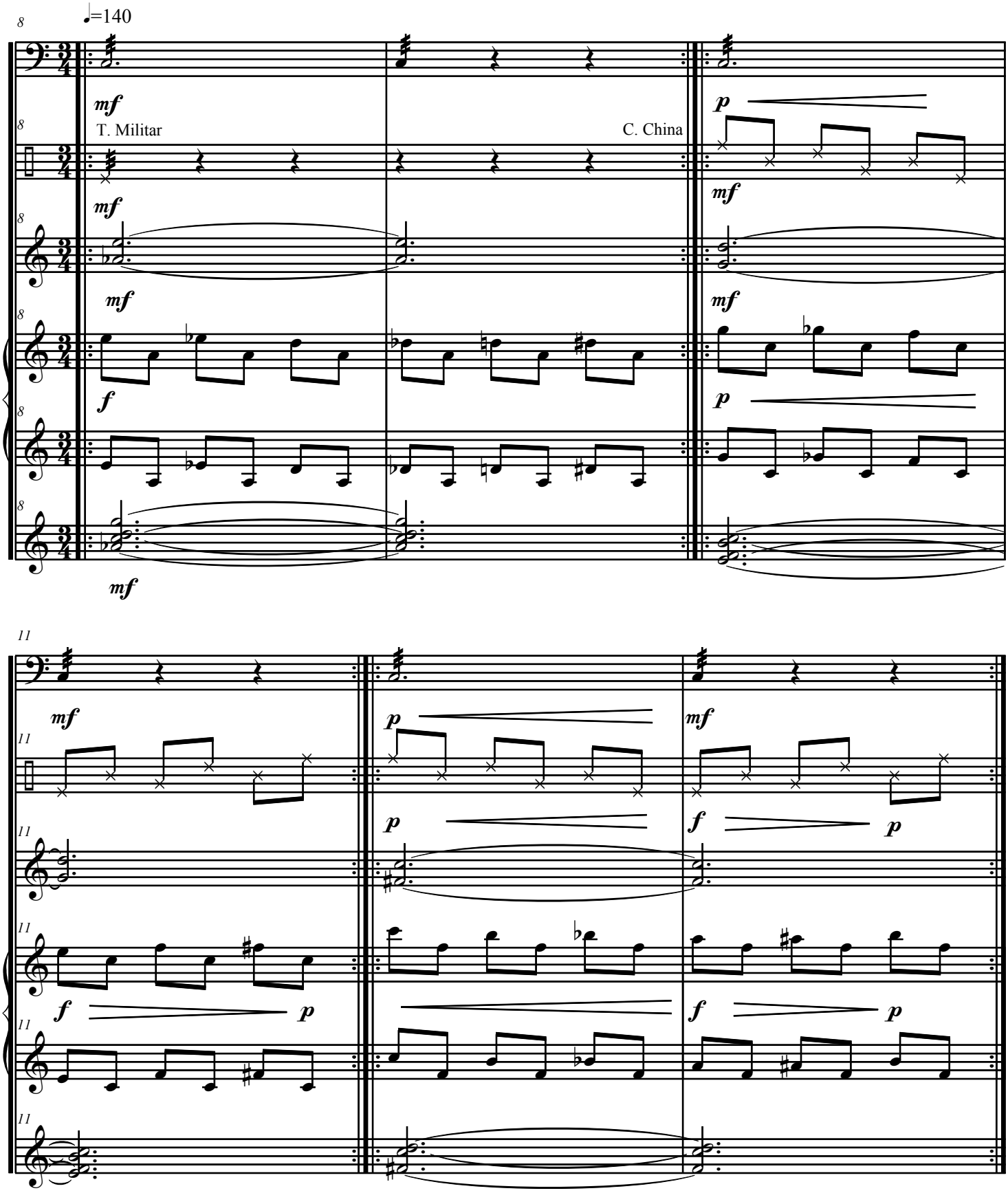
♩=140
T. Militar
C. China

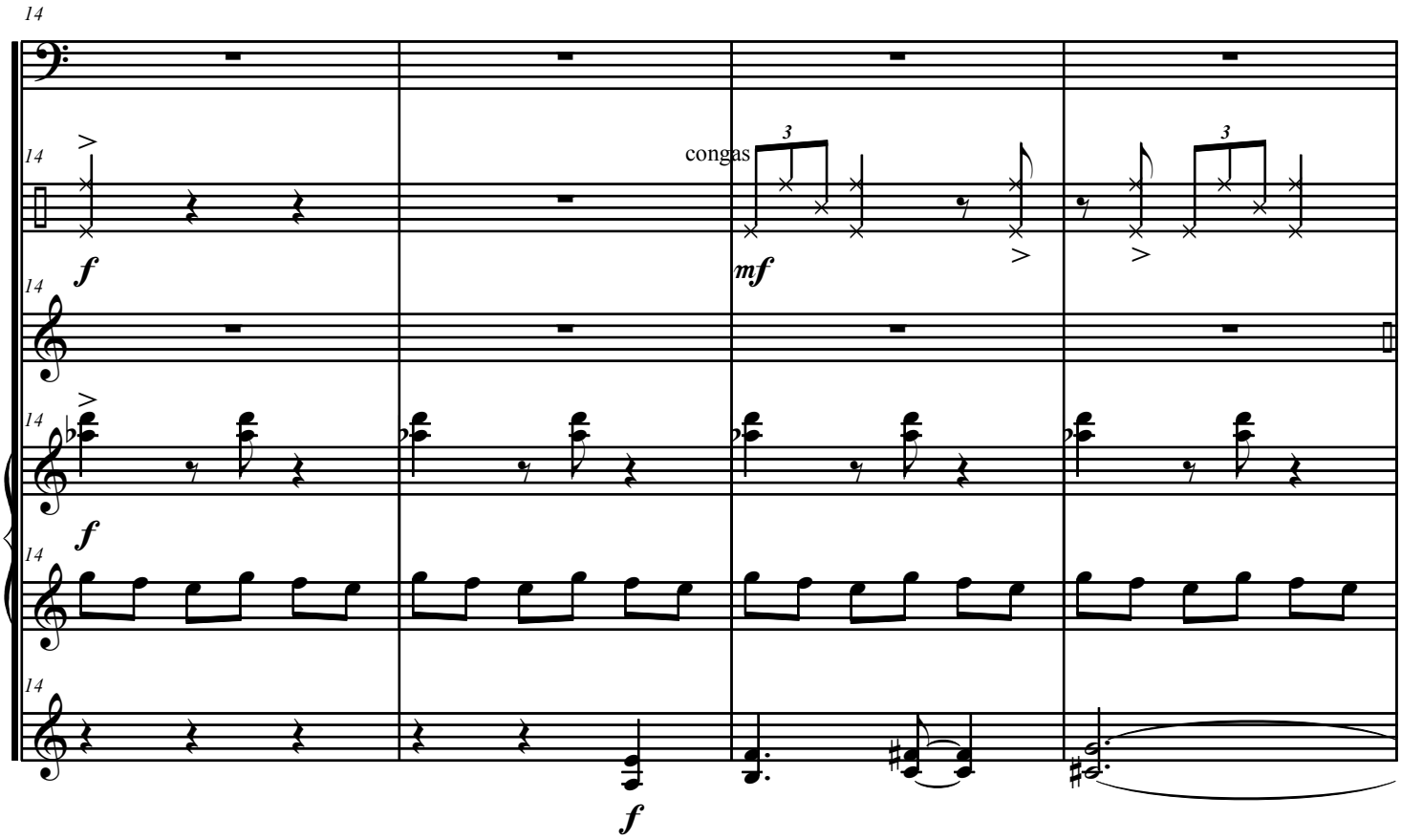
14
congas
f
mf
f
f

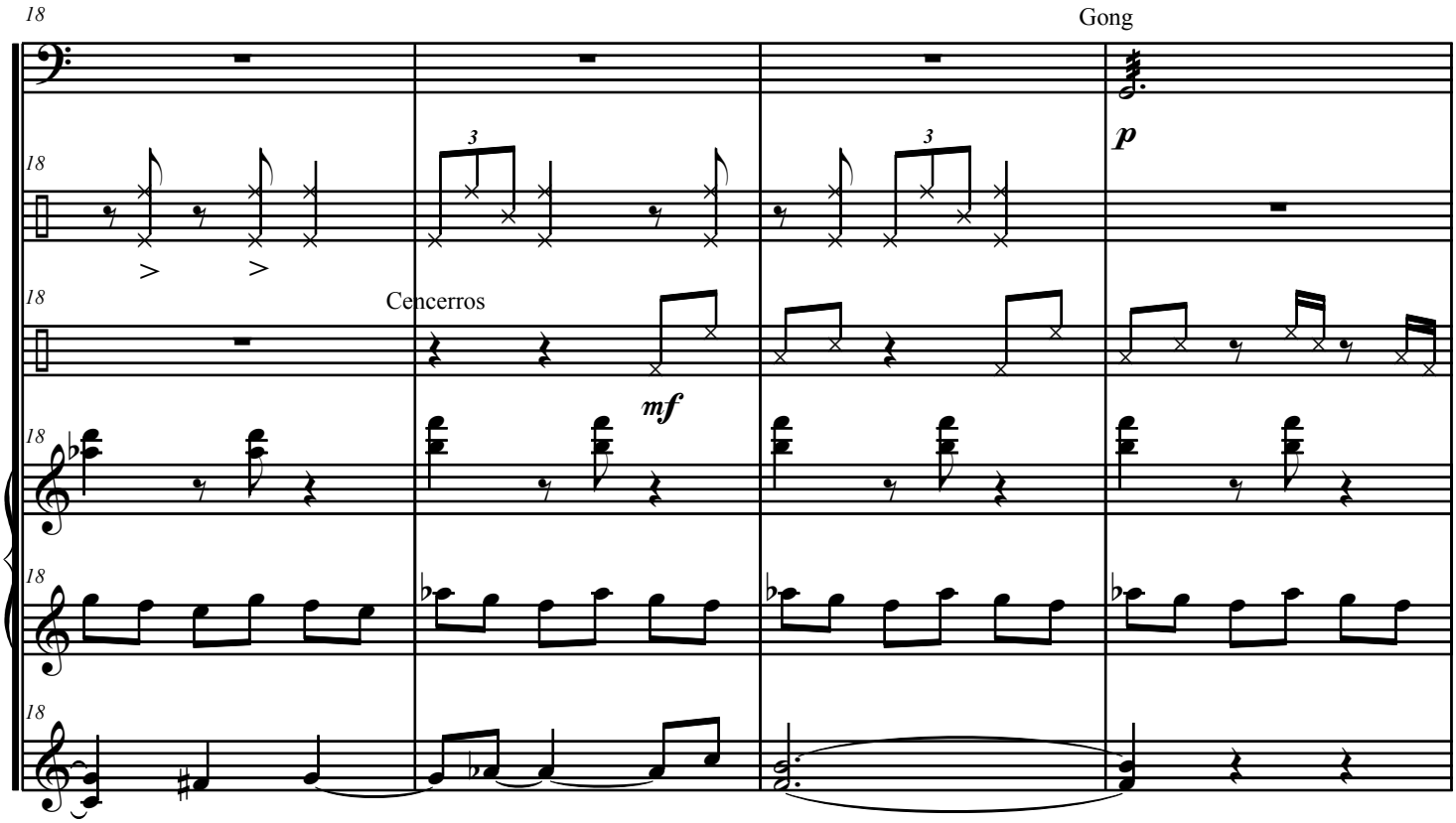
18
Gong
Cencerros
mf
p

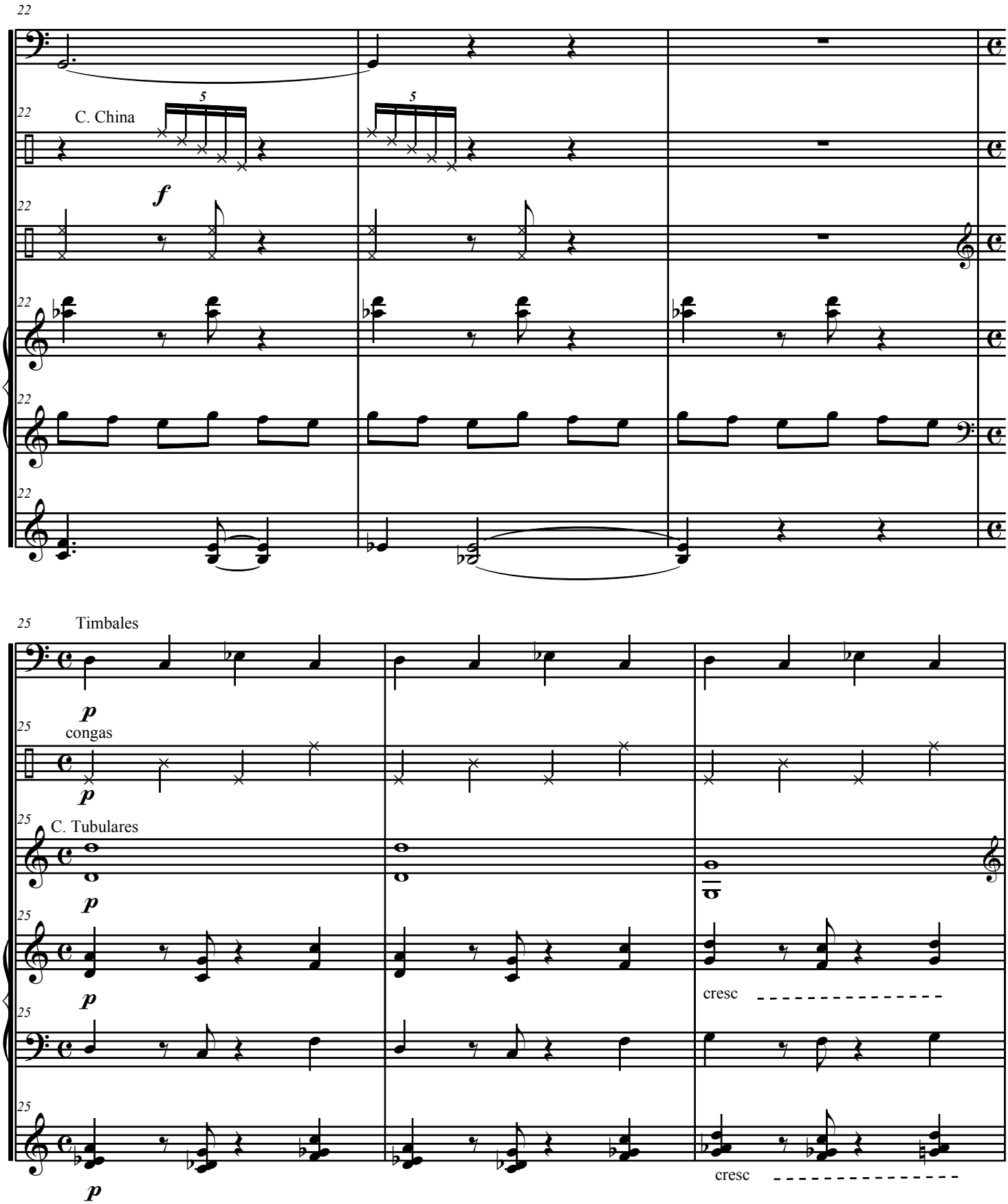
22
C. China
5
5
f
25
Timbales
p
congas
p
C. Tubulares
p
p
cresc
p
cresc

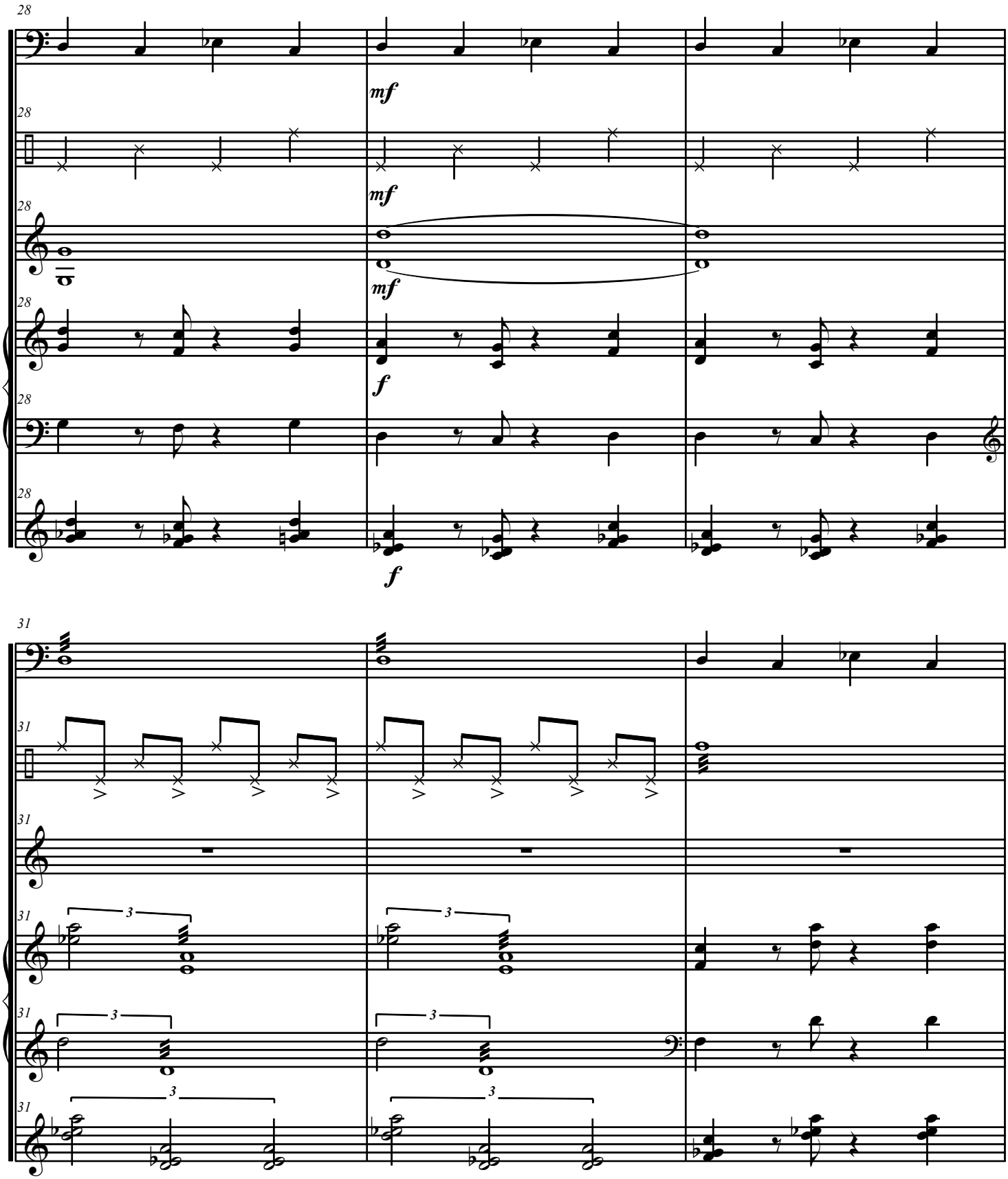
28
mf
mf
mf
f
f
31
3
3
3
3

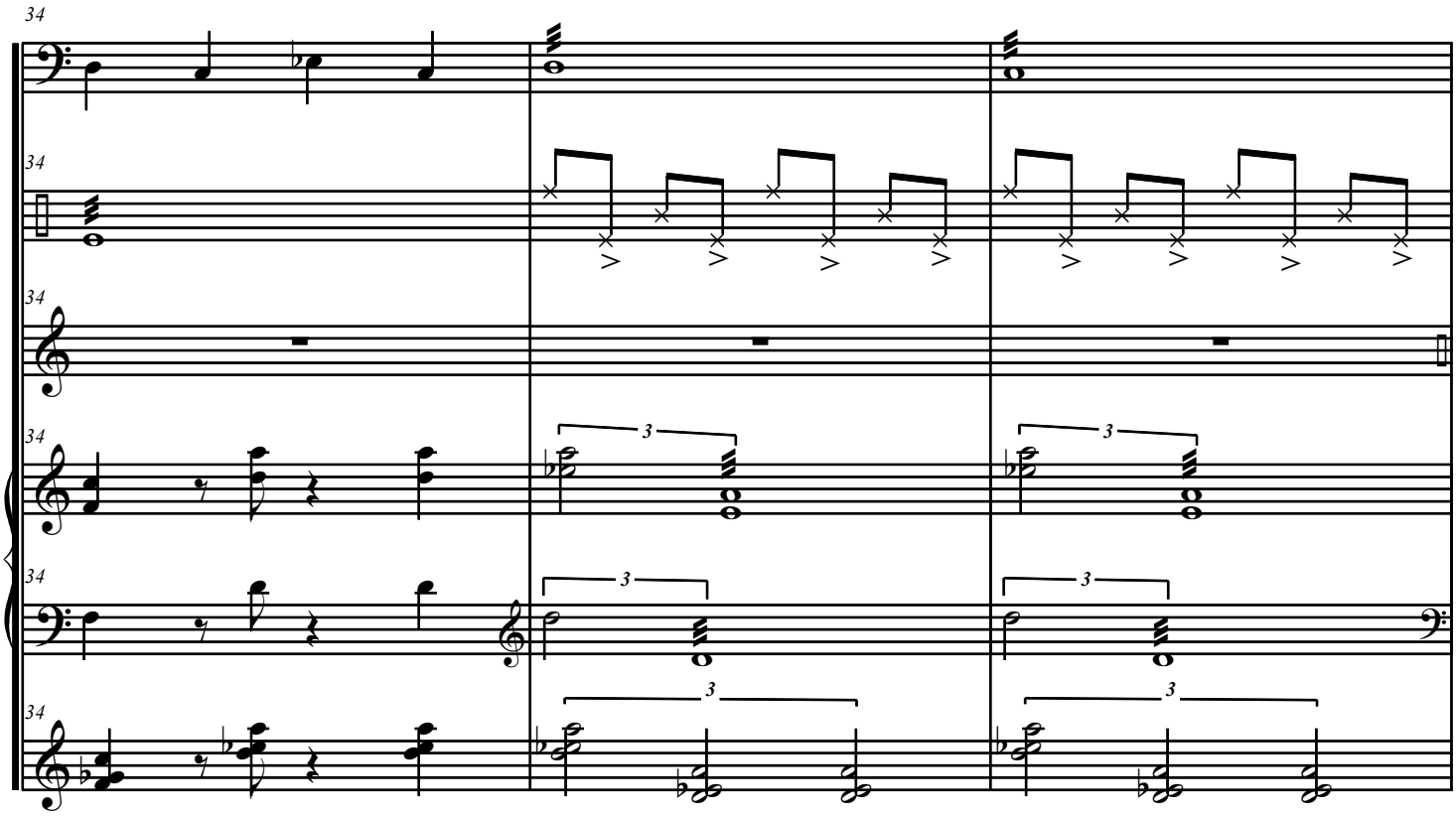
34
34
34
34
34
34
34
3
3
3
3
3
3

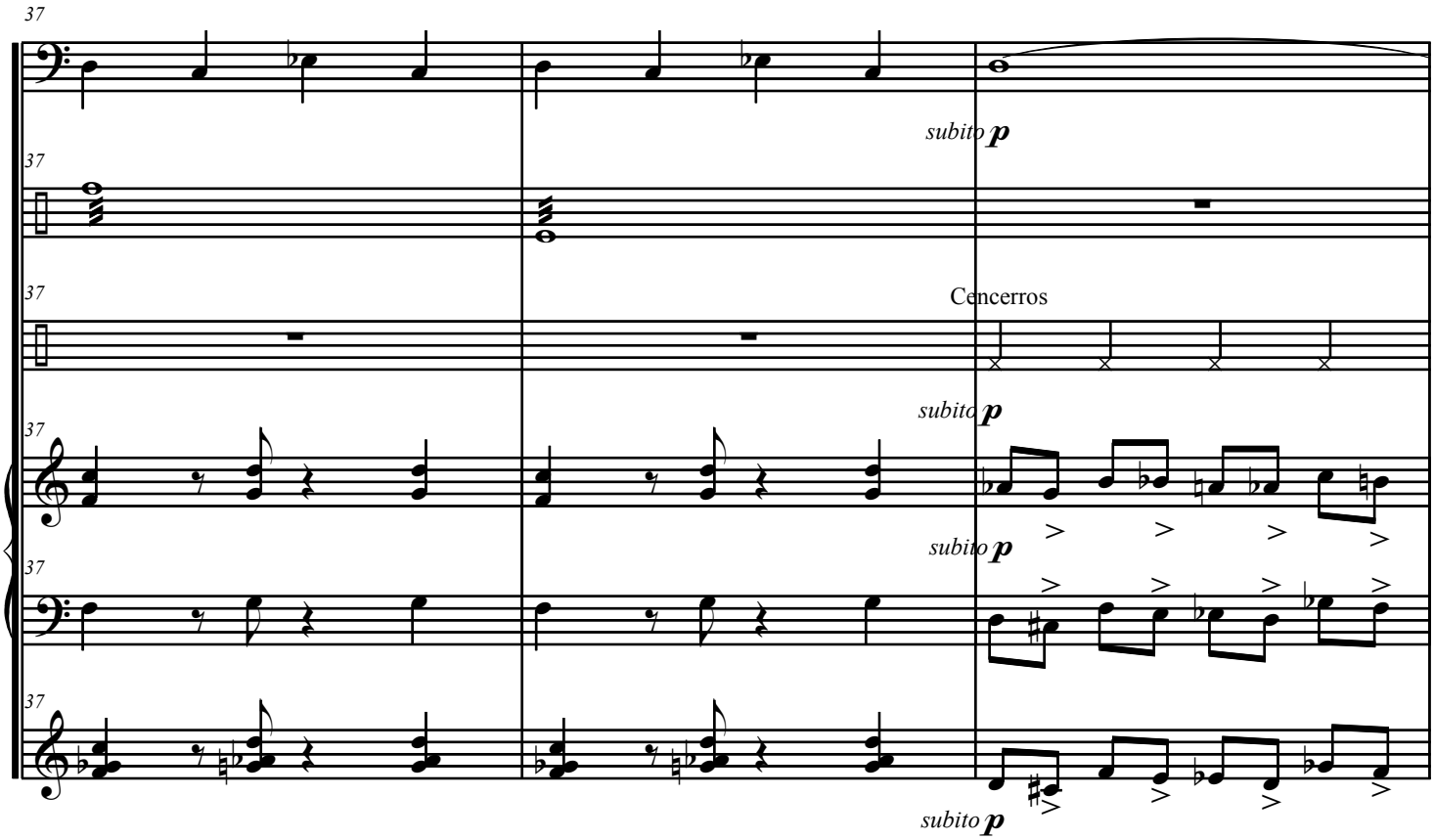
37
37
37
37
37
37
subito p
Cencerros
subito p
subito p
subito p

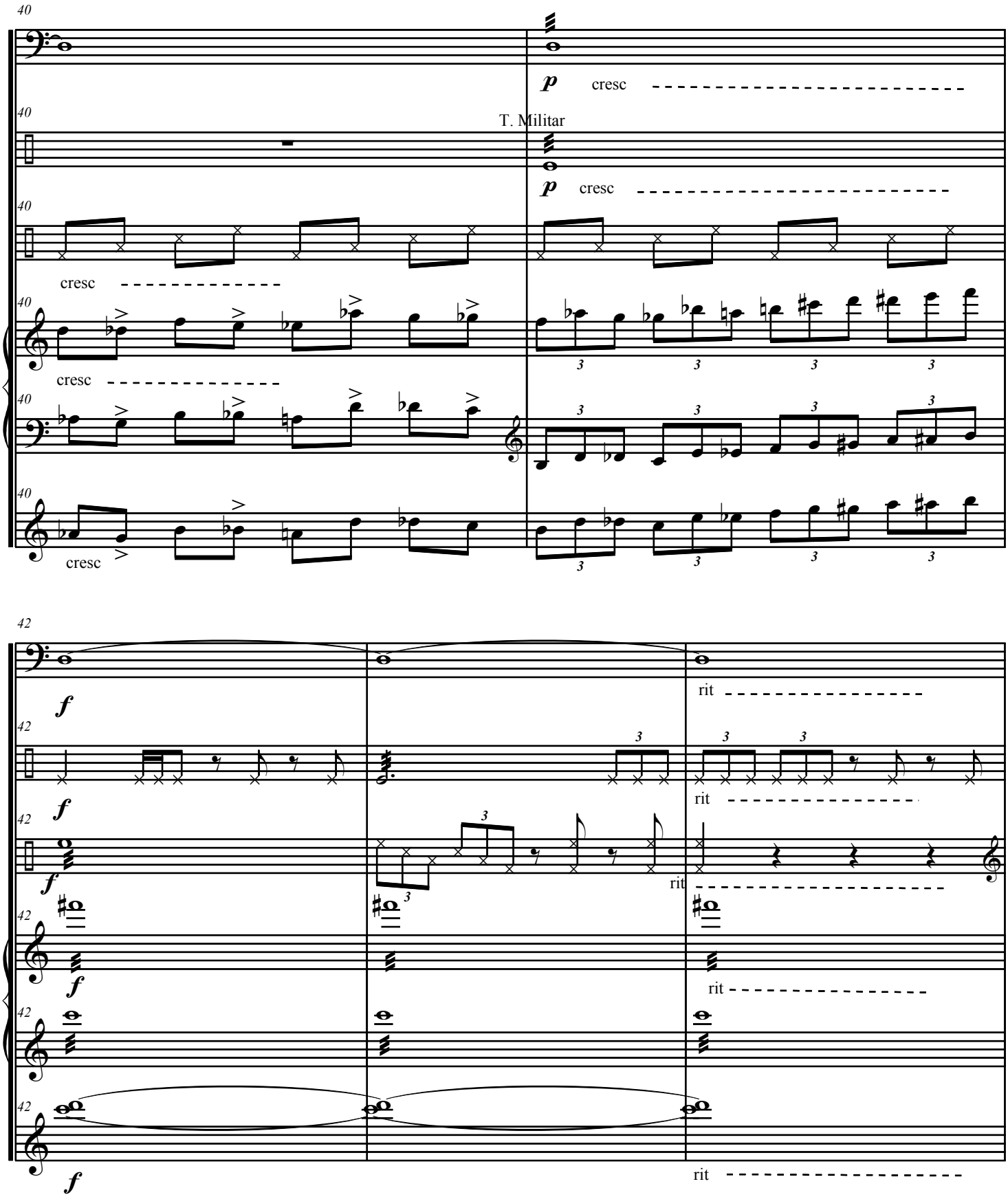
40
p
cresc
T. Militar
cresc
42
f
rit

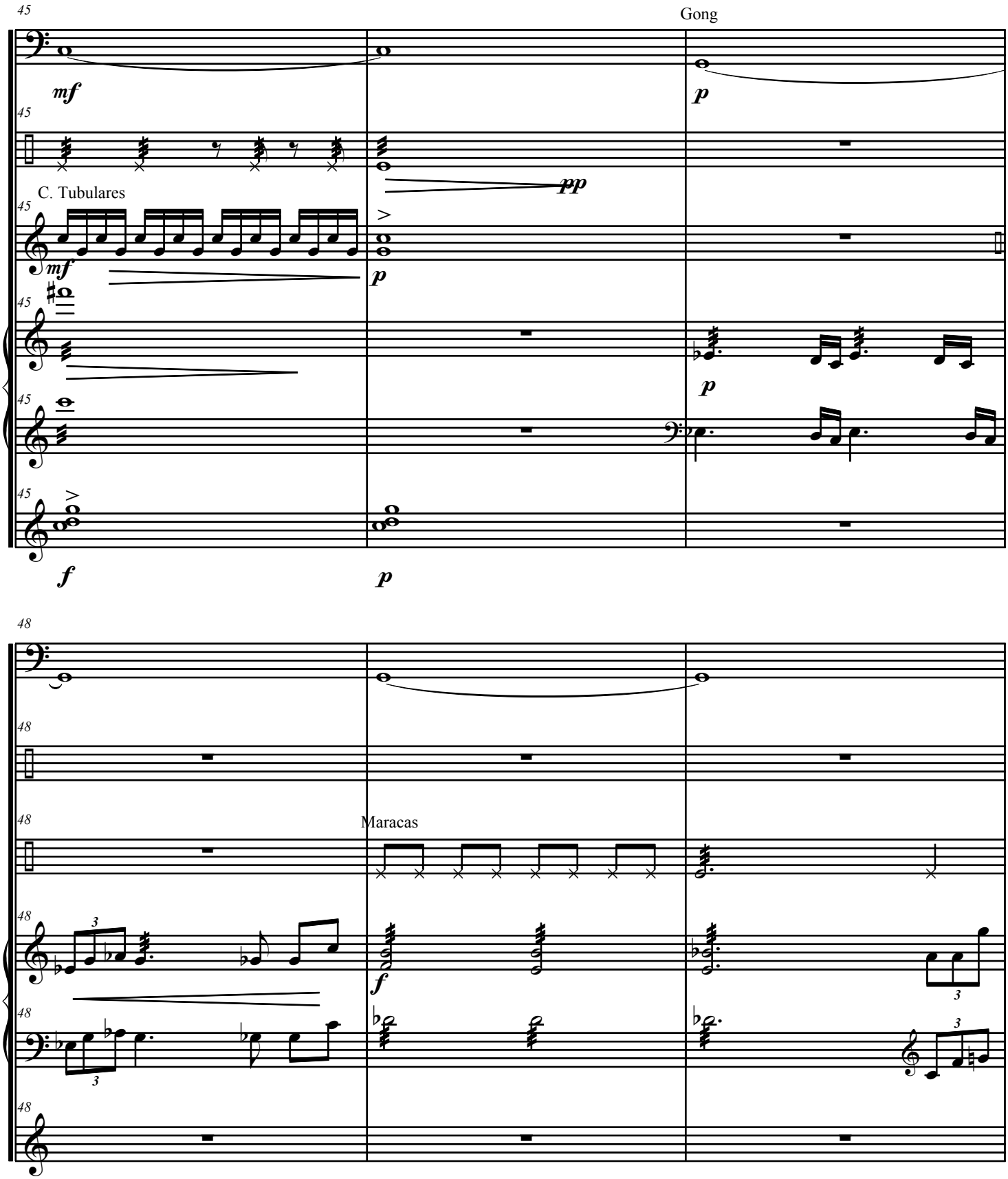
45
Gong
mf
p
45
pp
C. Tubulares
45
mf
>
p
45
p
45
>
f
p
48
48
48
Maracas
48
3
f
3
48
3
3
48

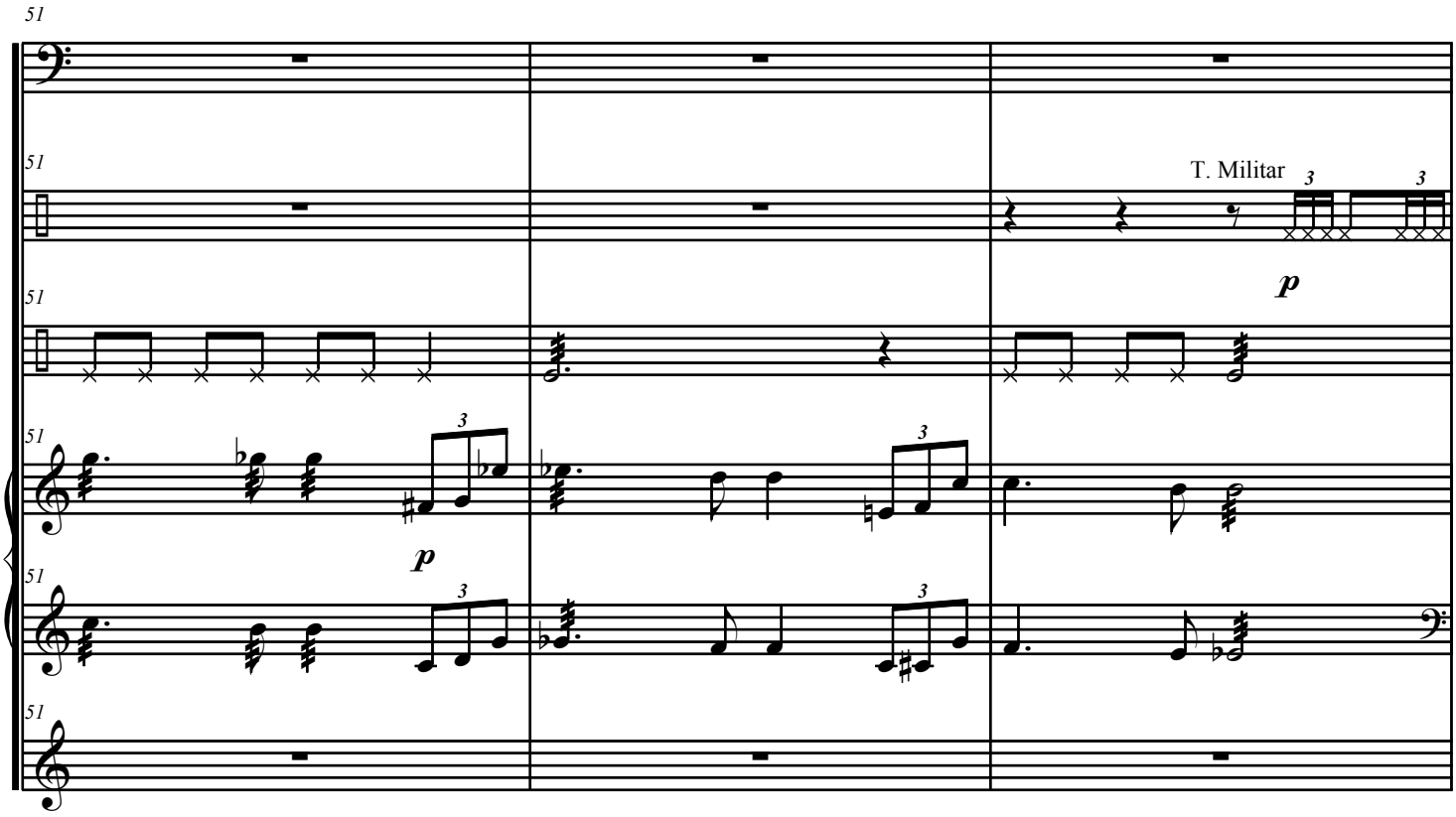
51
T. Militar
p

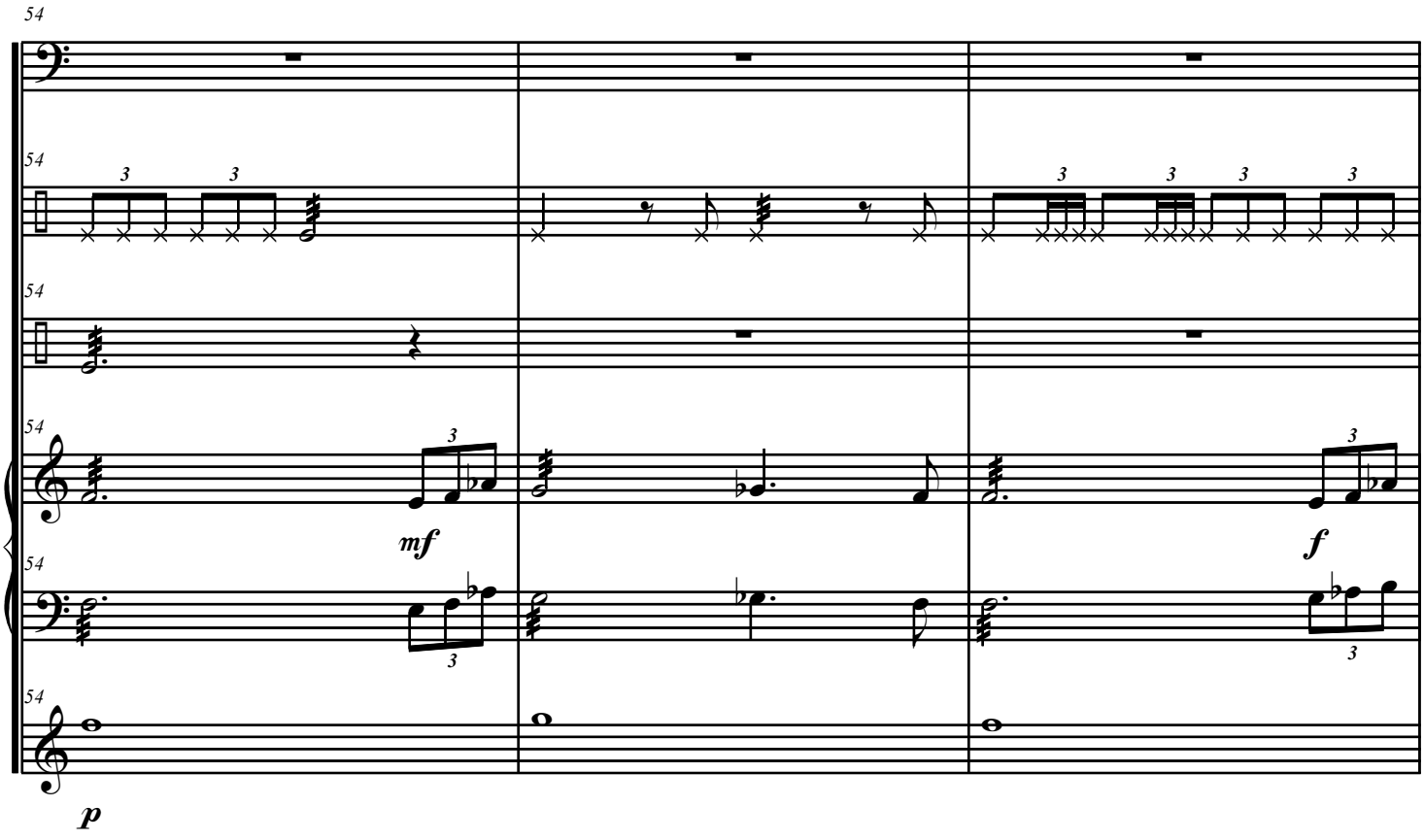
54
mf
f
p

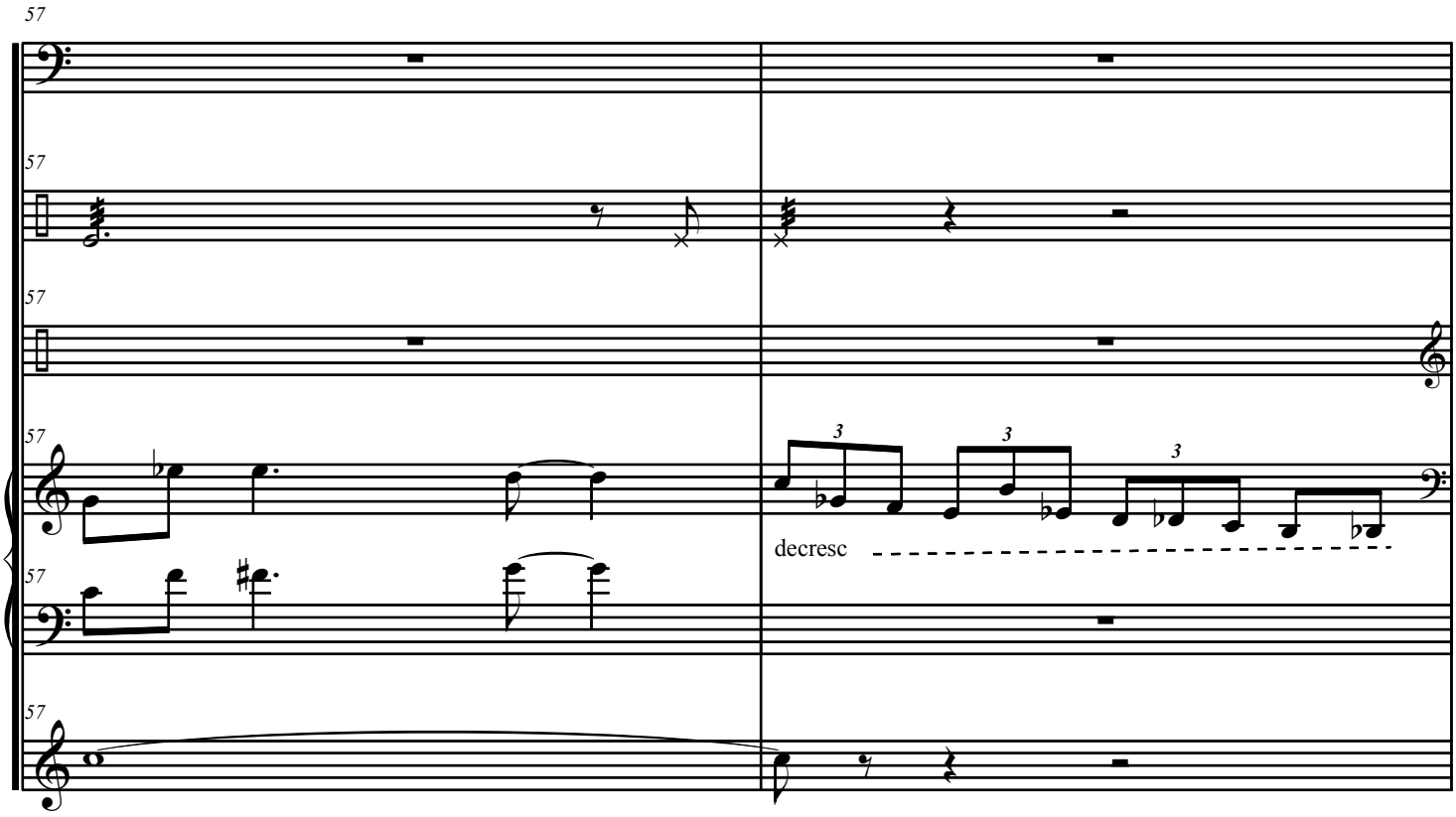
57
decresc

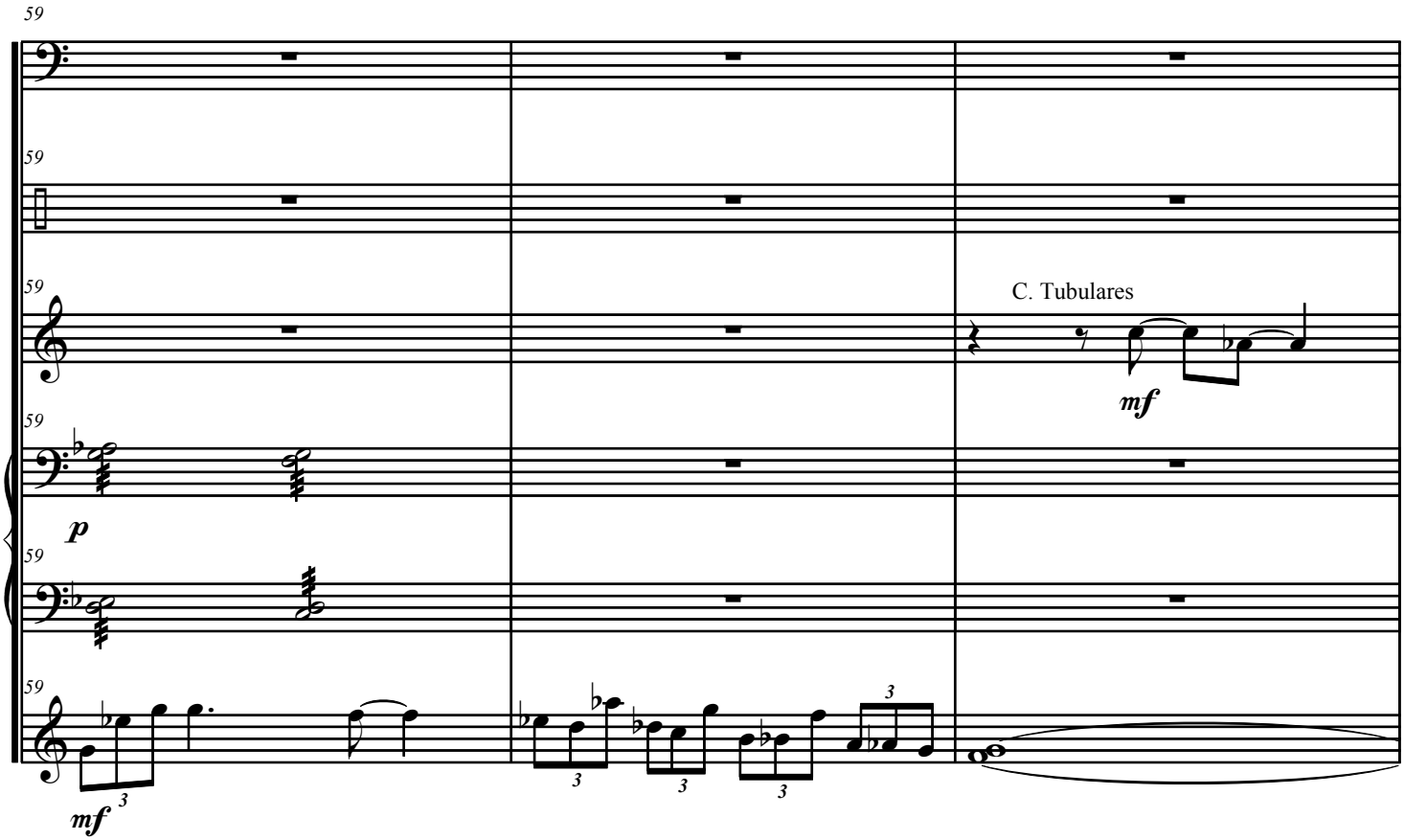
59
C. Tubulares
p
mf
mf

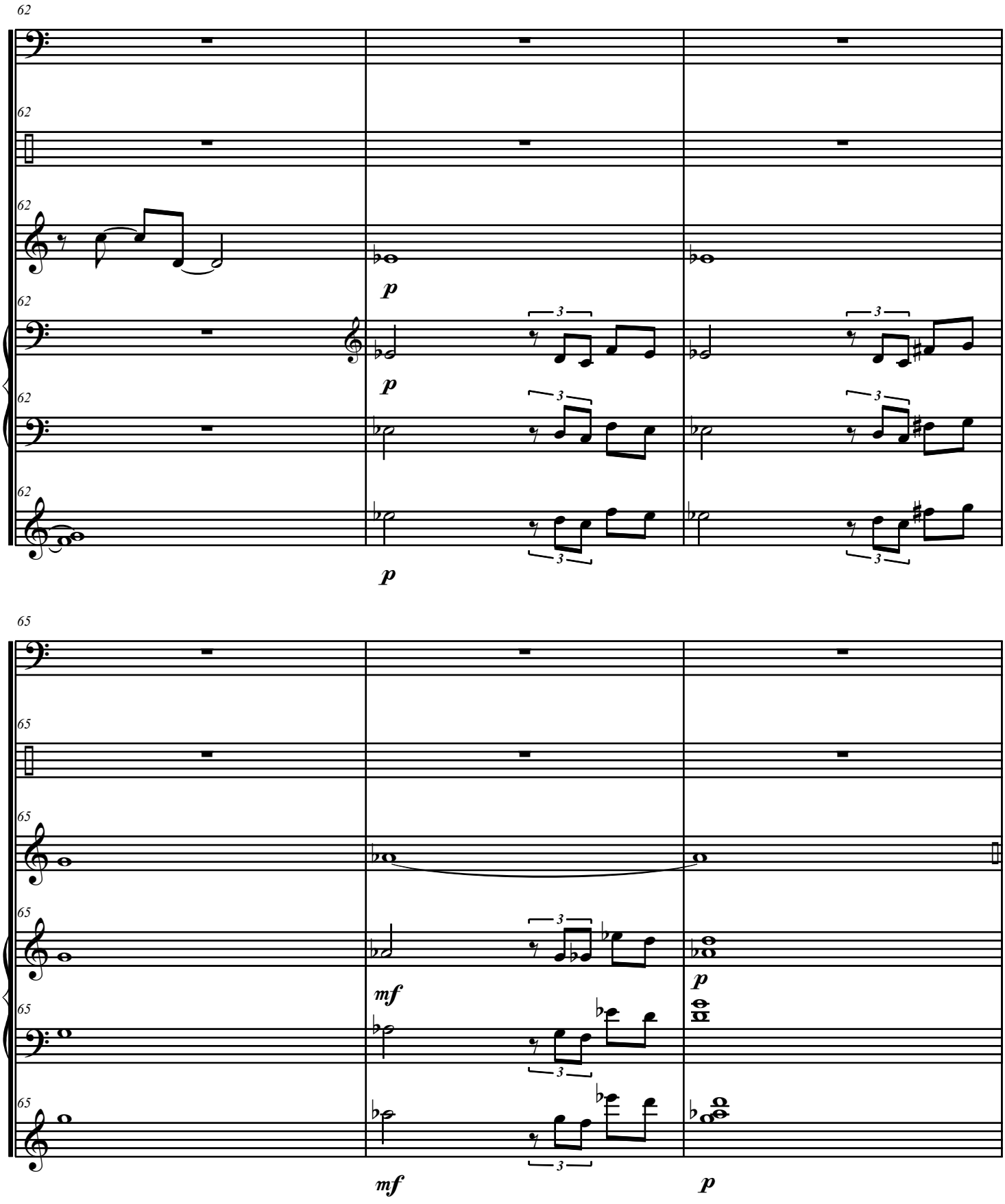
62
62
62
62
62
62
p
p
p
3
3
3
3
3
3

65
65
65
65
65
mf
mf
p
p
3
3
3

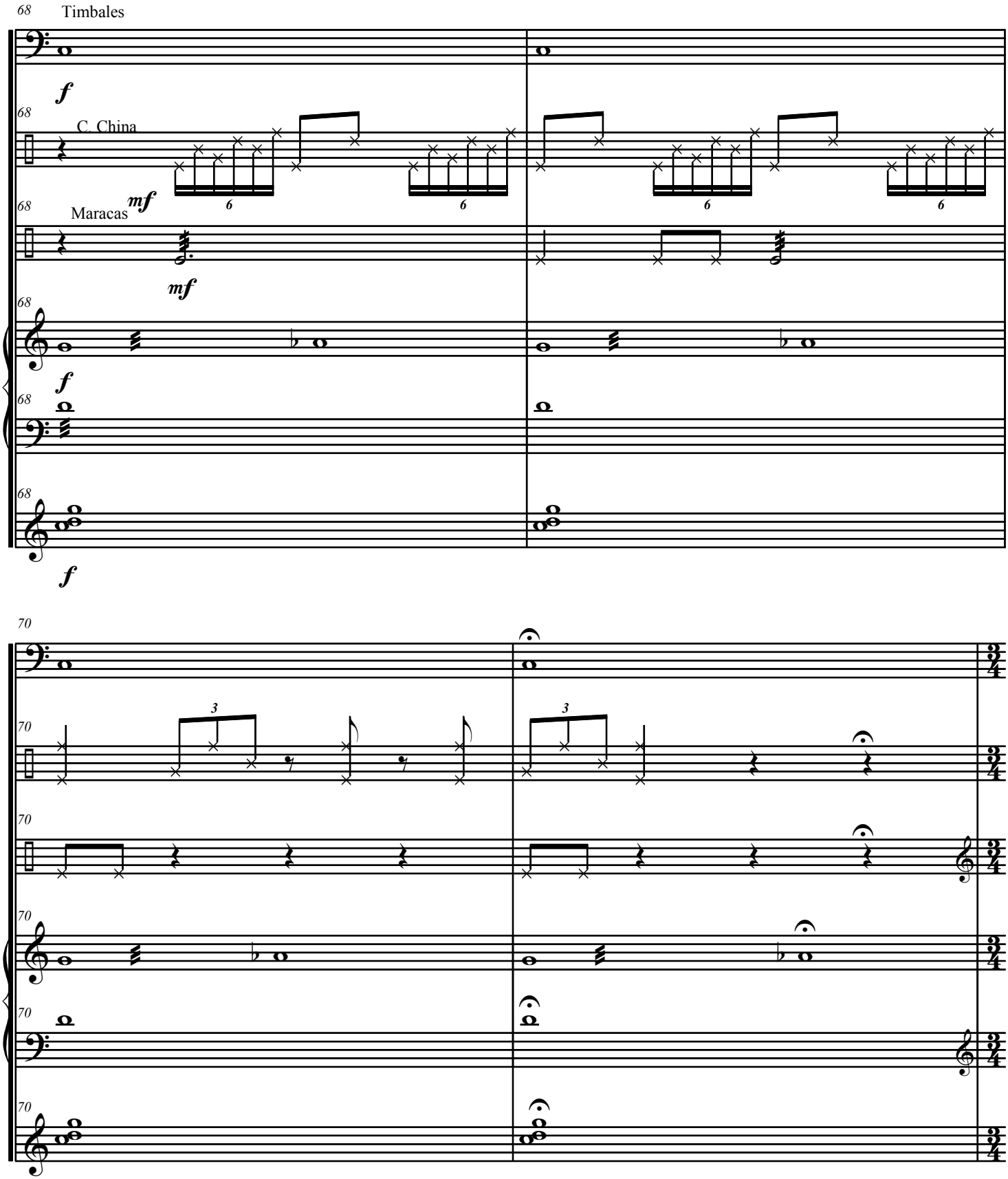
68
Timbales
f
68
C. China
mf
68
Maracas
mf
68
f
68
68
f
70
3
3
70
70
70
70
70

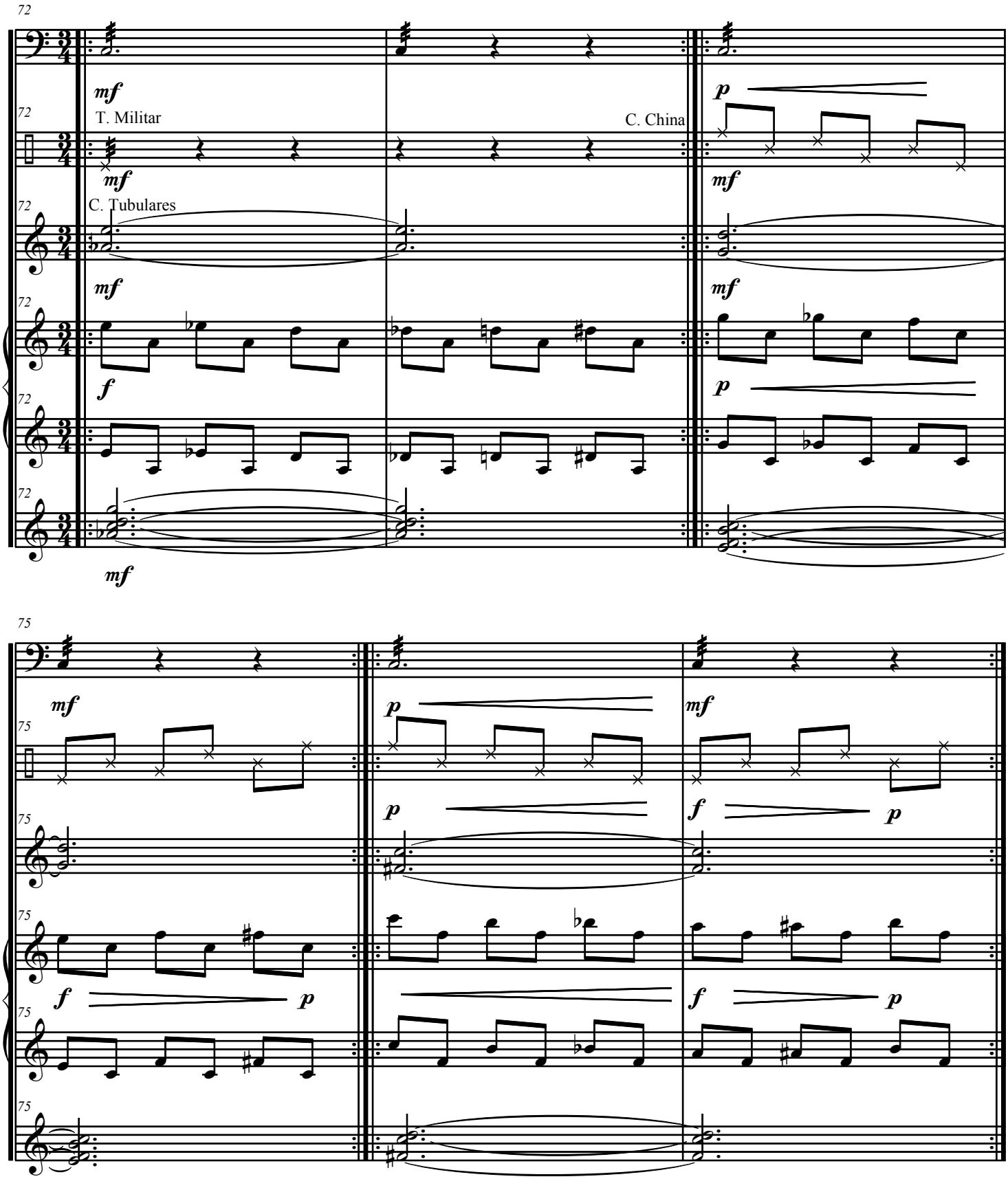
72
mf
T. Militar
C. Tubulares
C. China
p
f

75
mf
p
f

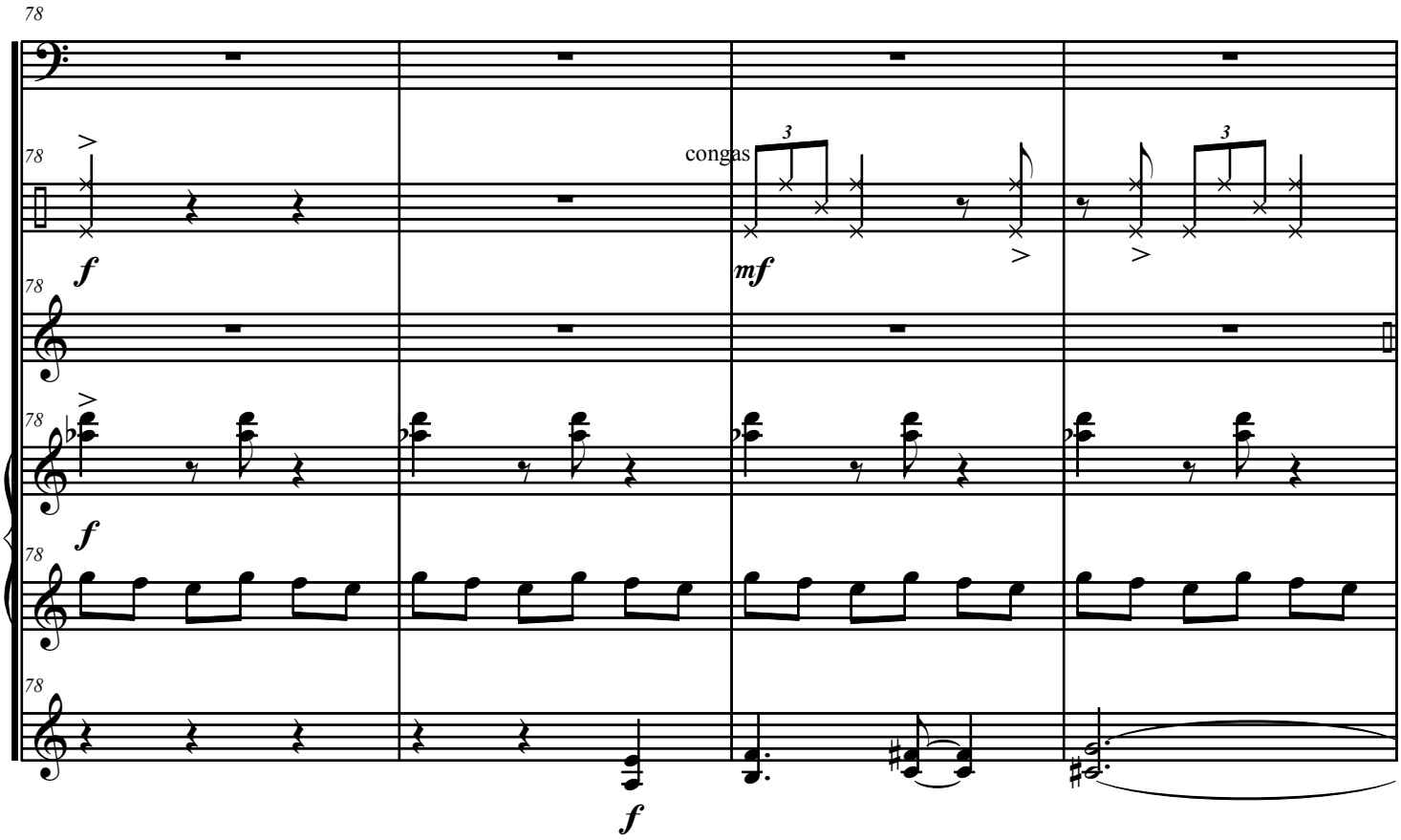
78
congas
f
mf
f
f

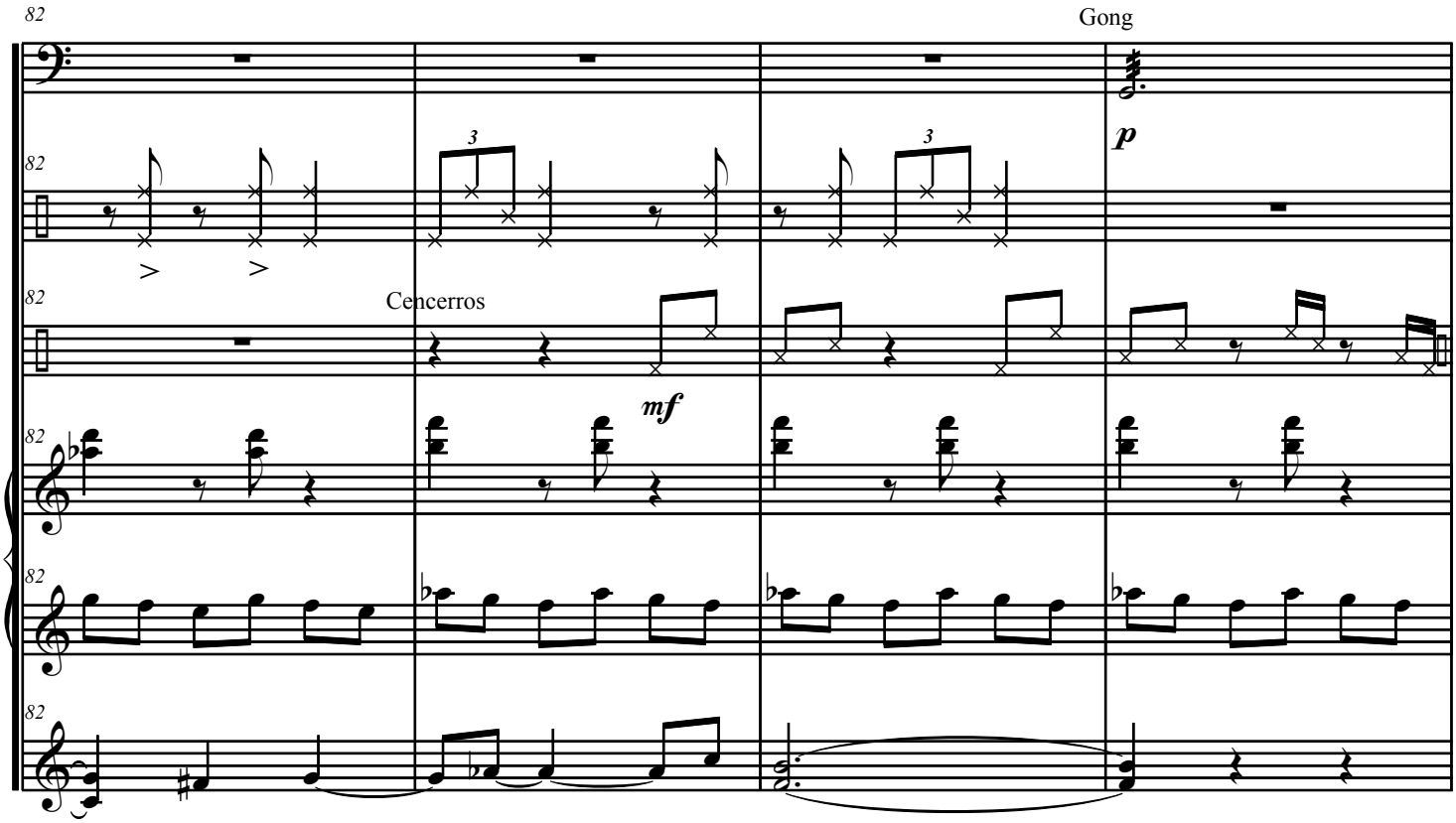
82
Gong
p
Cencerros
mf

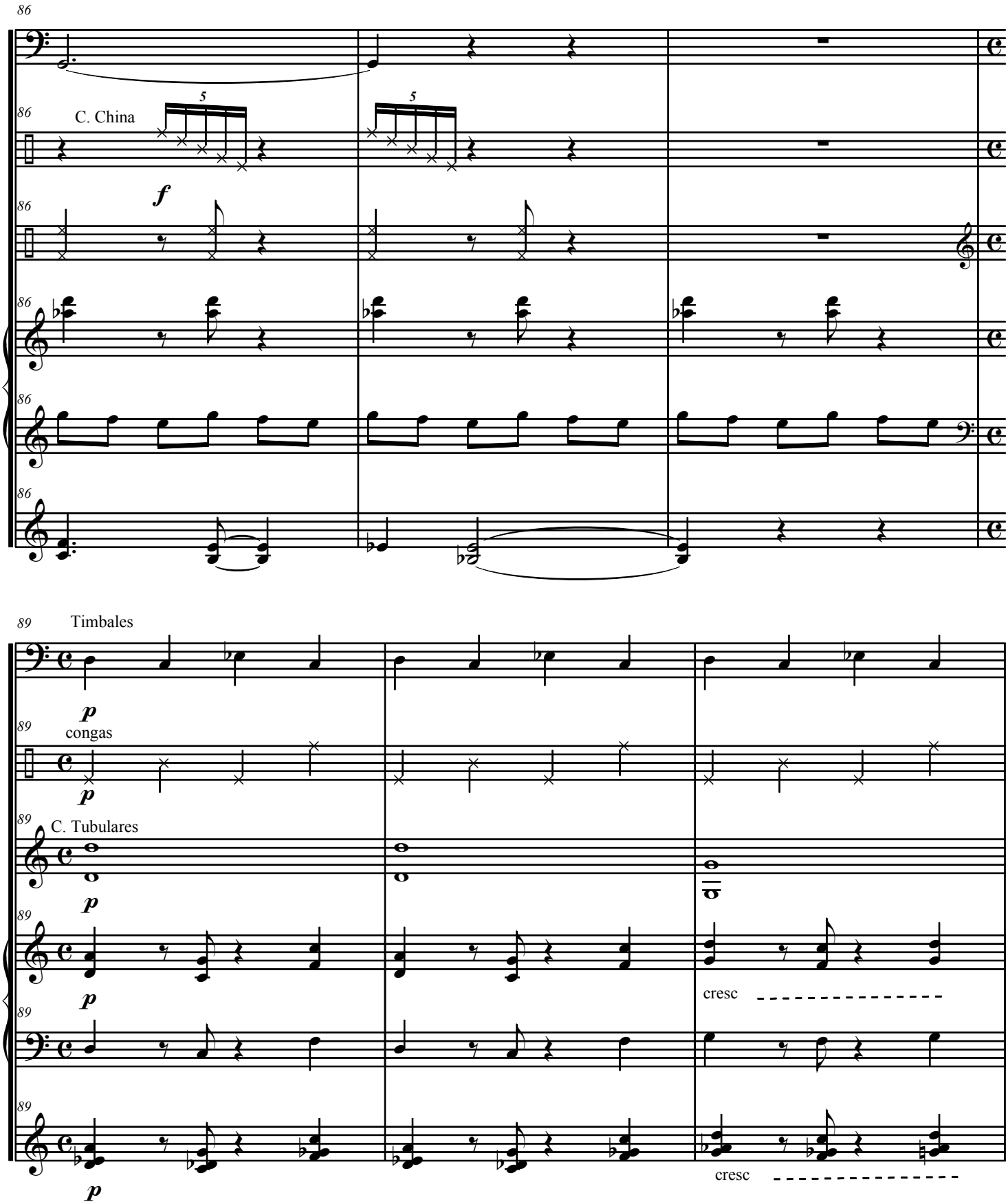
86
C. China
5
5
f
86
86
86
86
89
Timbales
p
89
congas
p
89
C. Tubulares
p
89
p
89
cresc
89
p
cresc

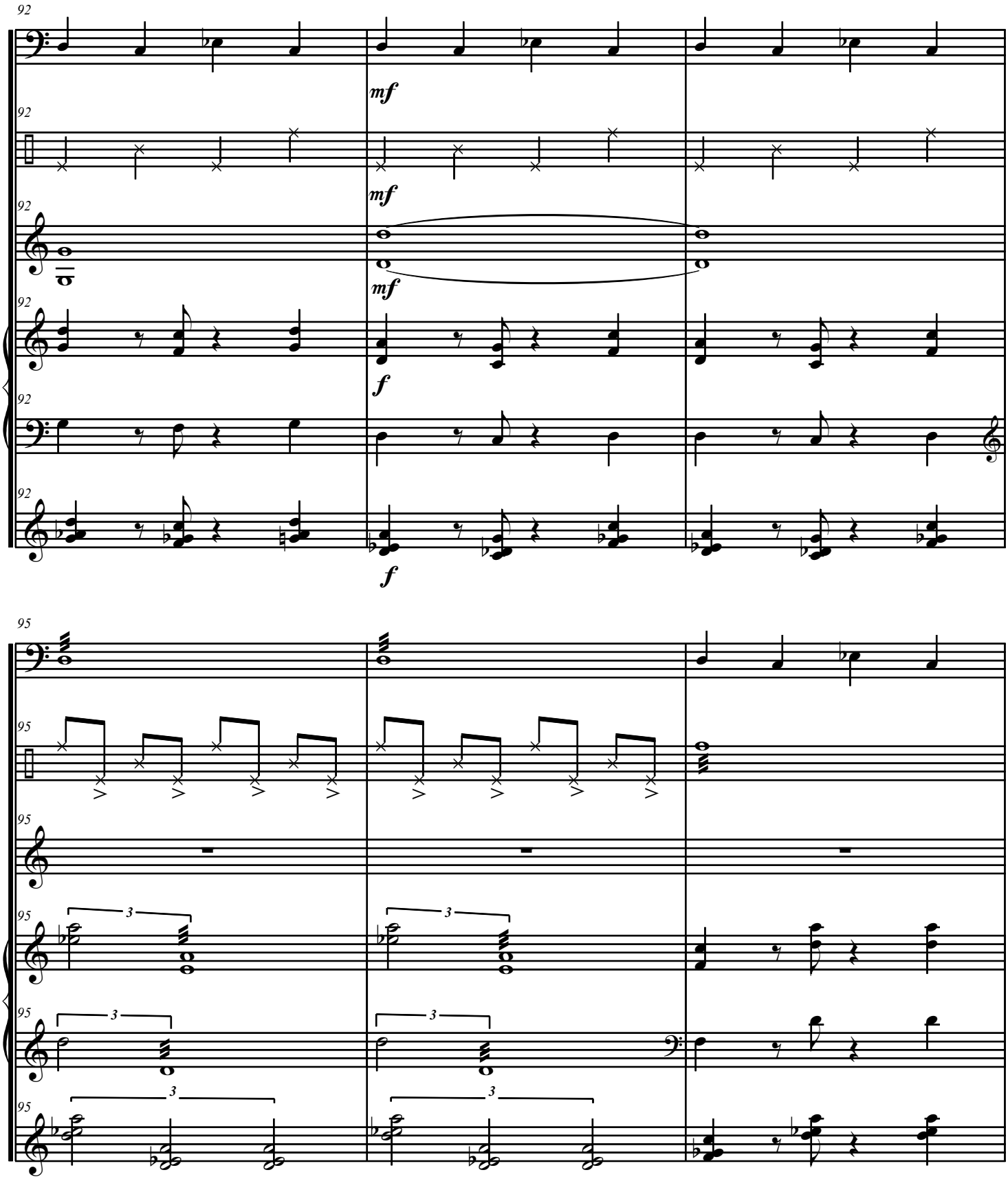
92
mf
mf
mf
f
f
95
3
3
3
3
3
3

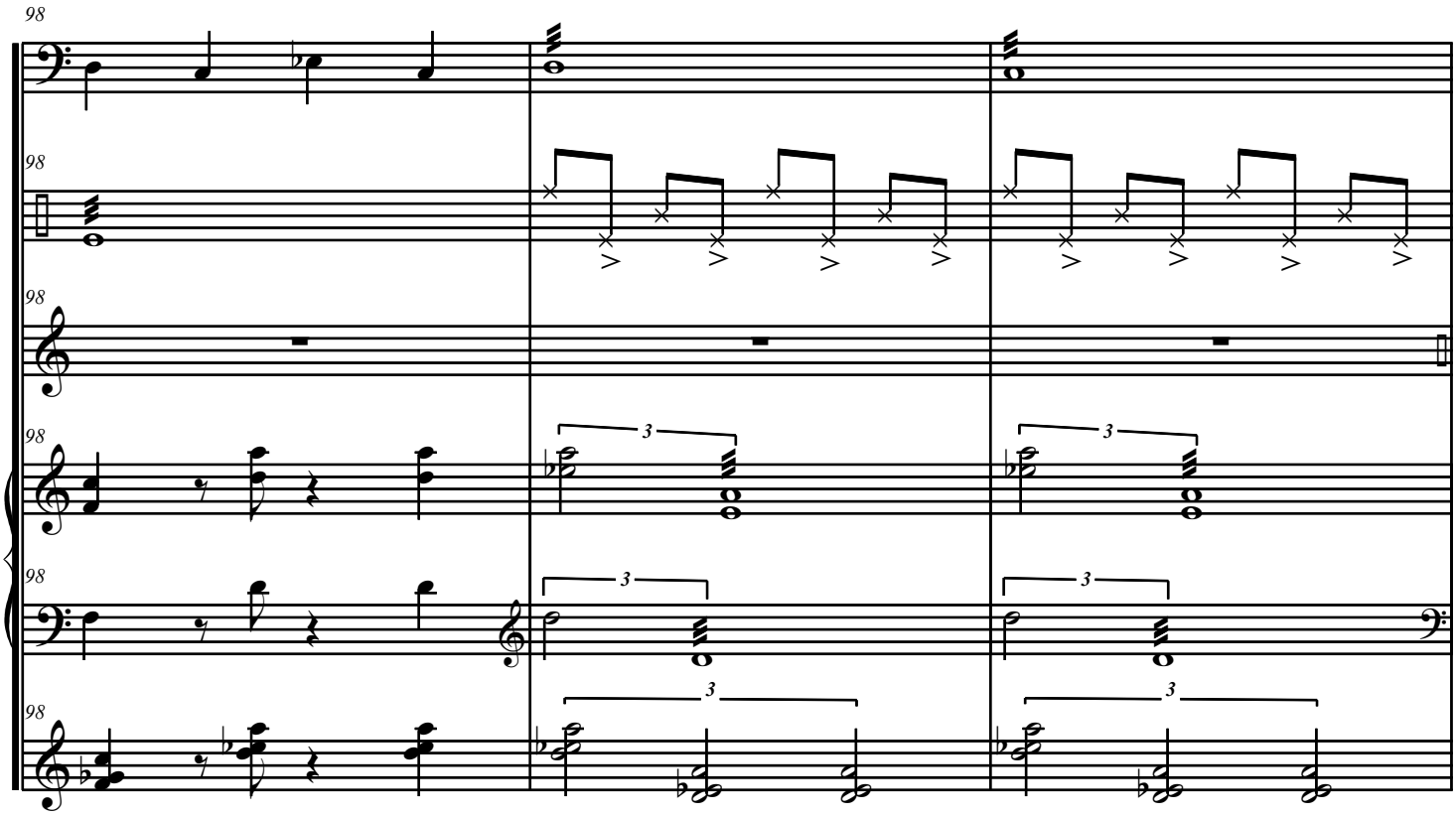
98
98
98
98
98
98
3
3
3
3
3
3

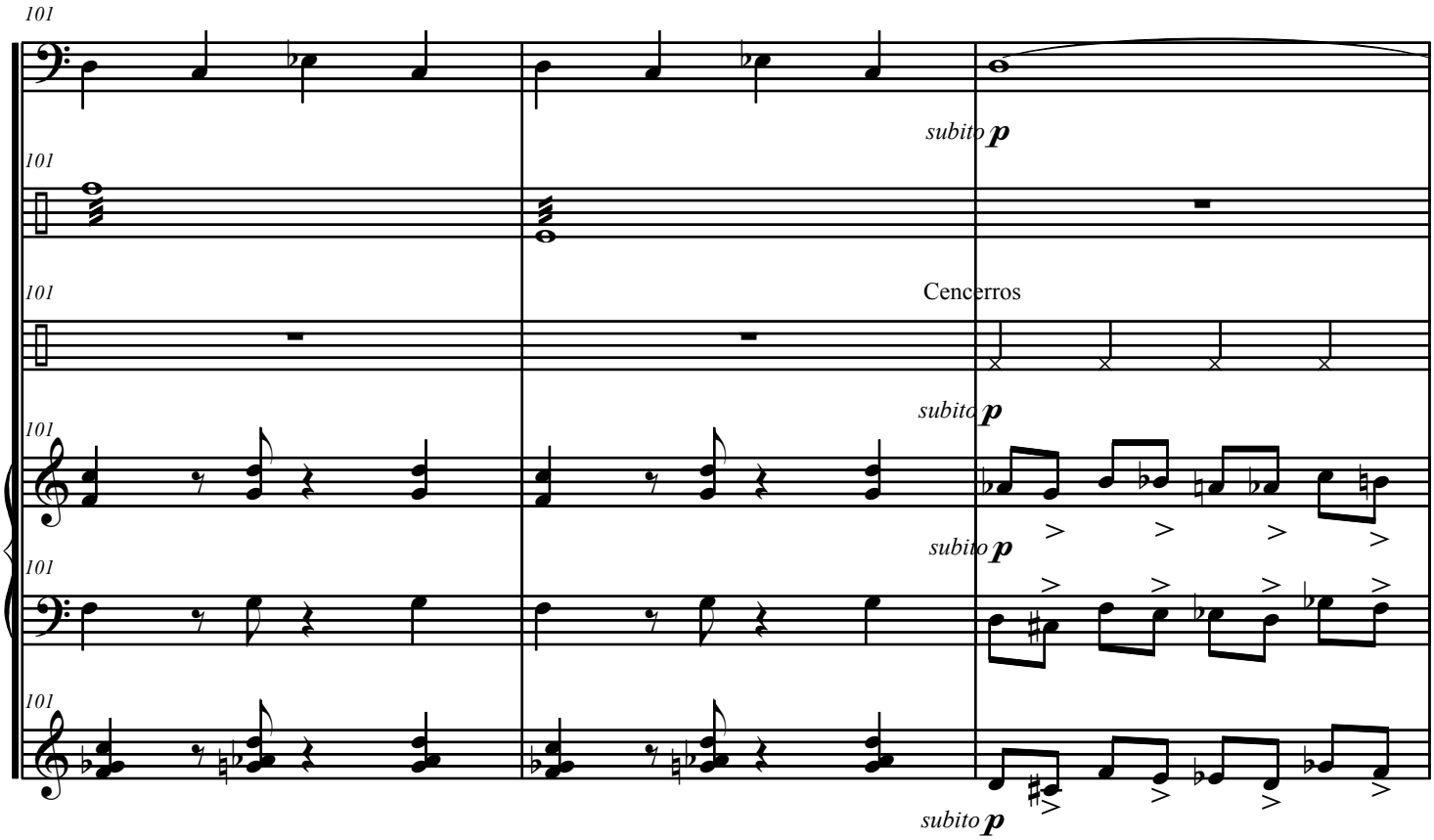
101
101
101
101
101
101
subito p
Cencerros
subito p
subito p
subito p

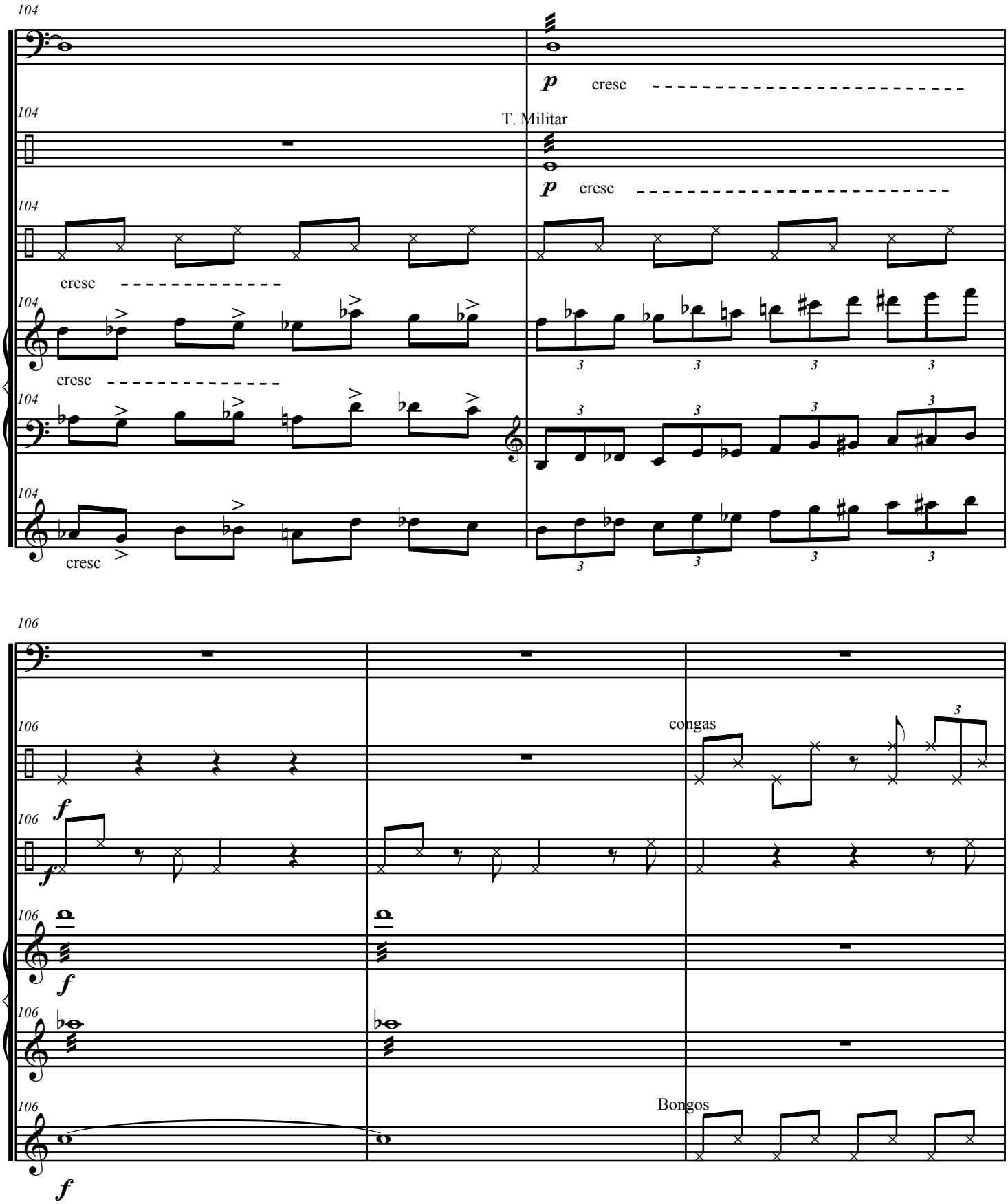
104
p
cresc
T. Militar
cresc
cresc
cresc
106
congas
f
Bongos

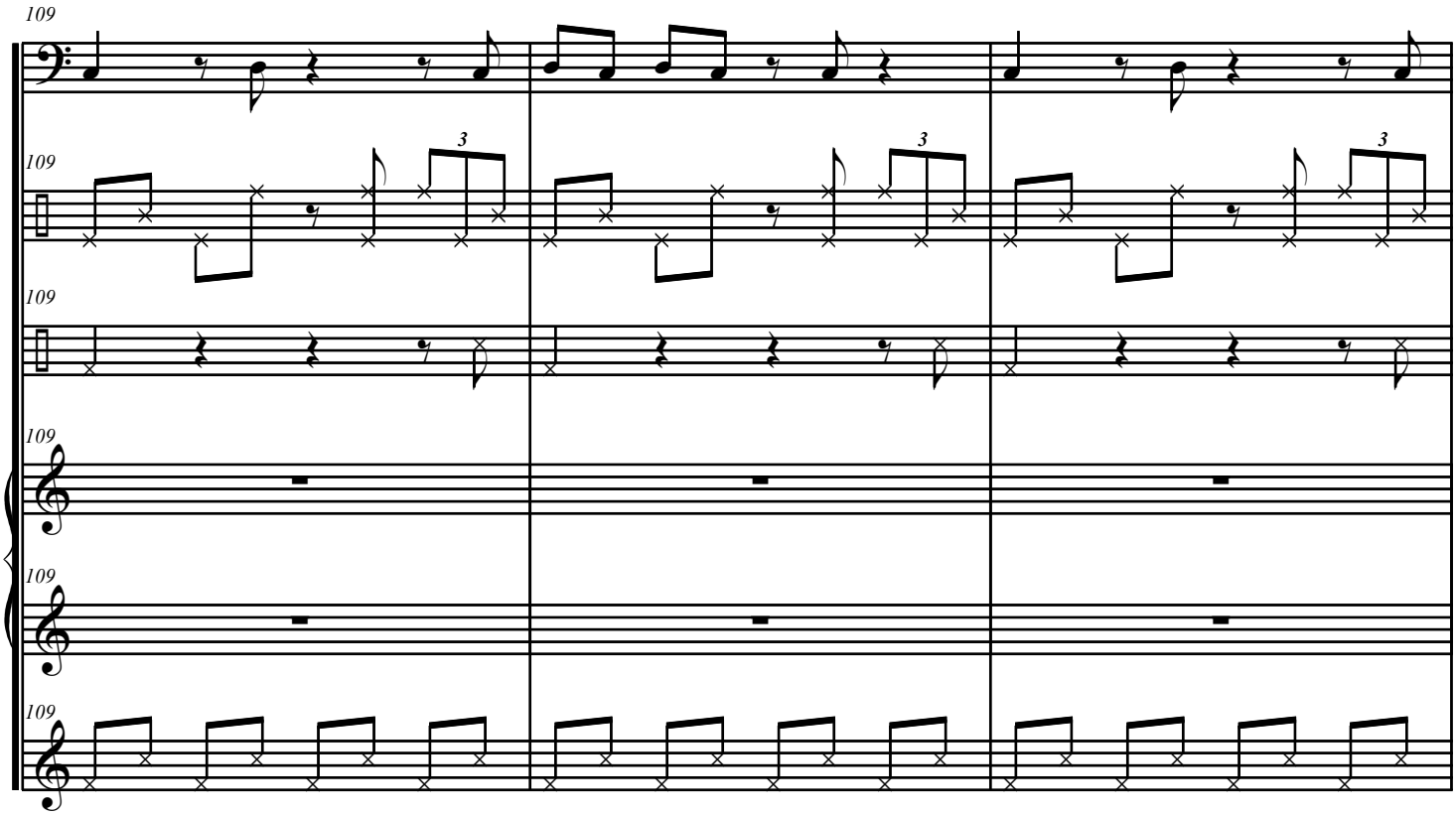
109
109
109
109
109
109
3
3
3

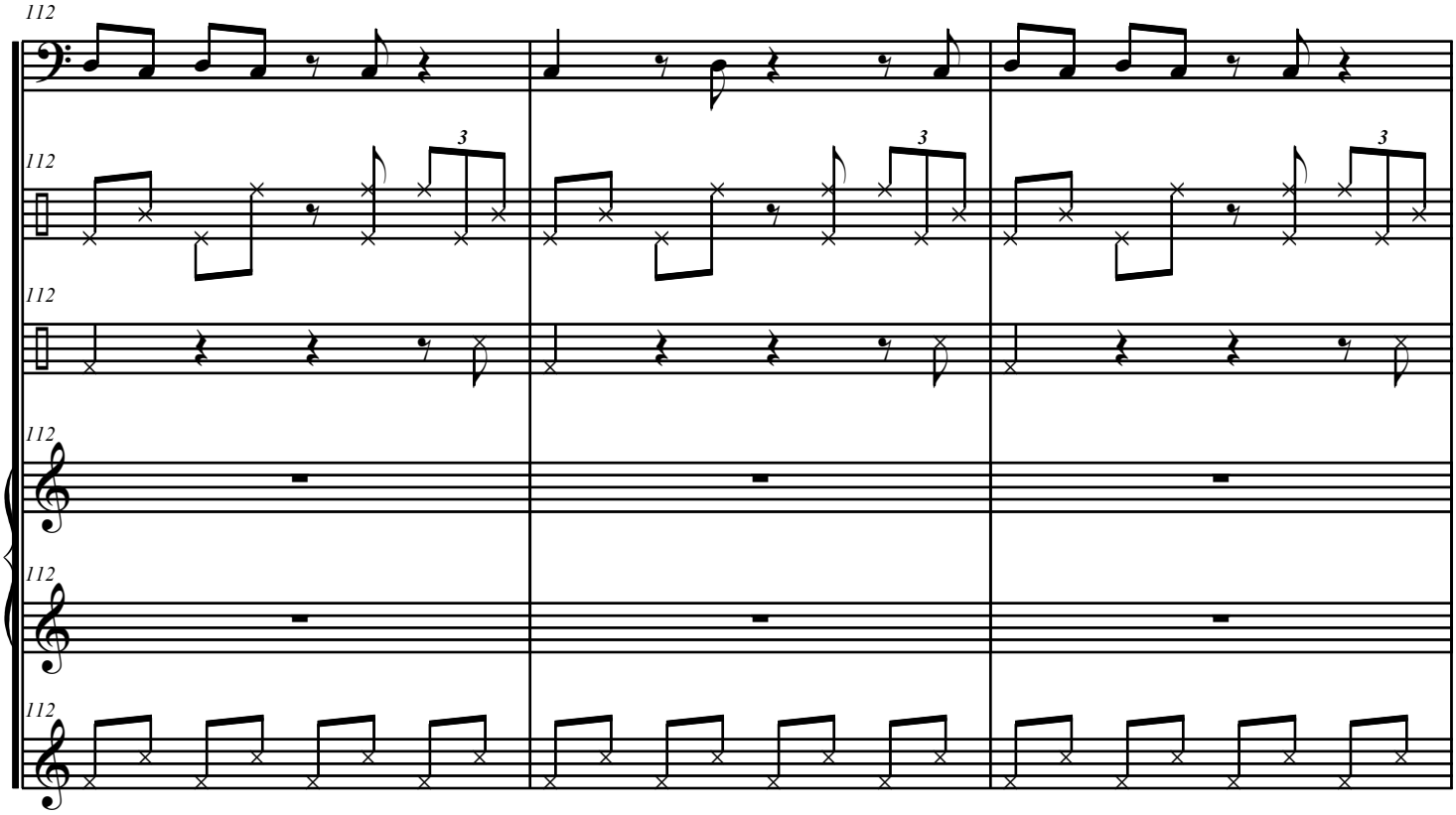
112
112
112
112
112
112
3
3
3

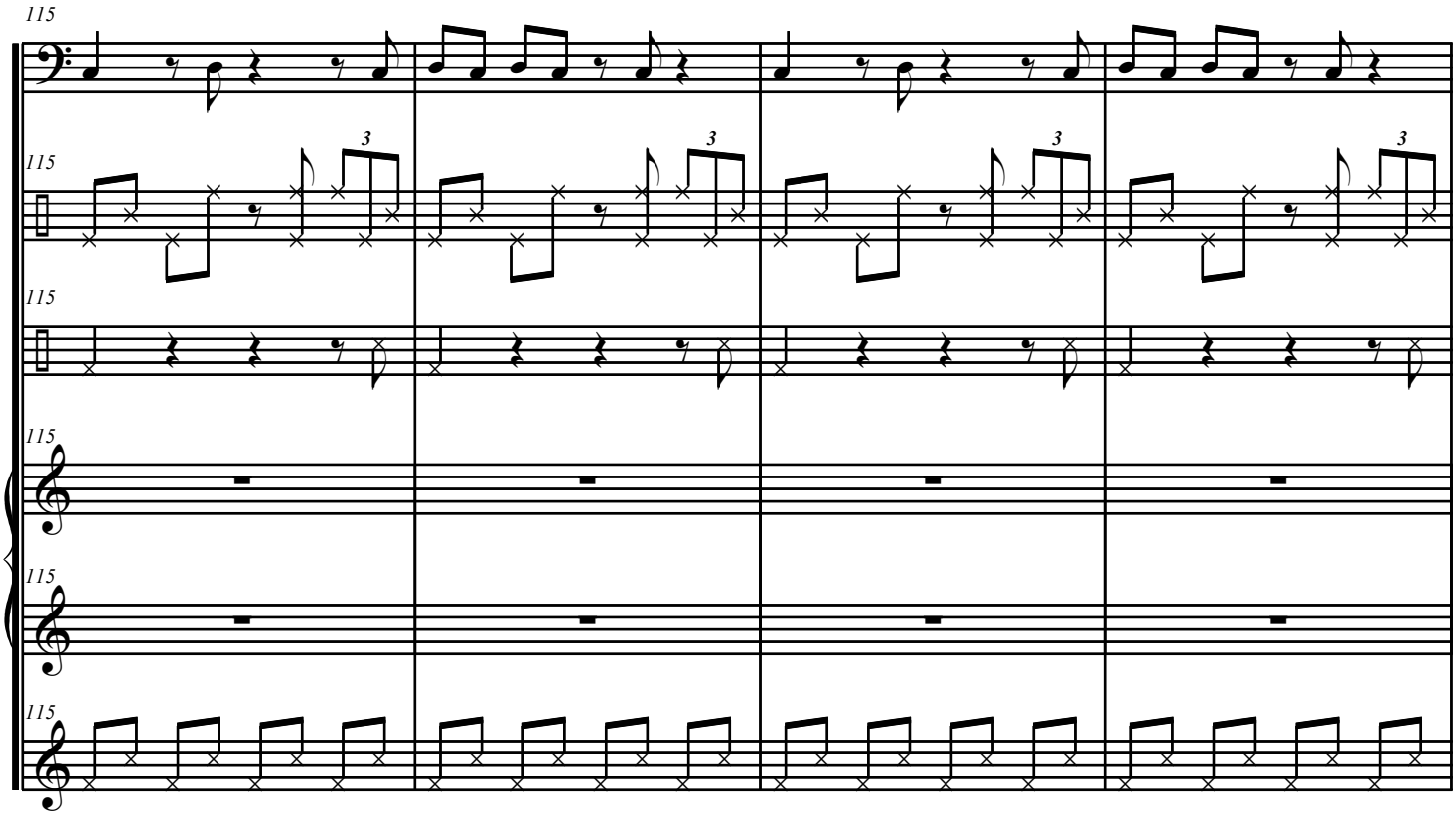
115
115
115
115
115
115
3
3
3
3

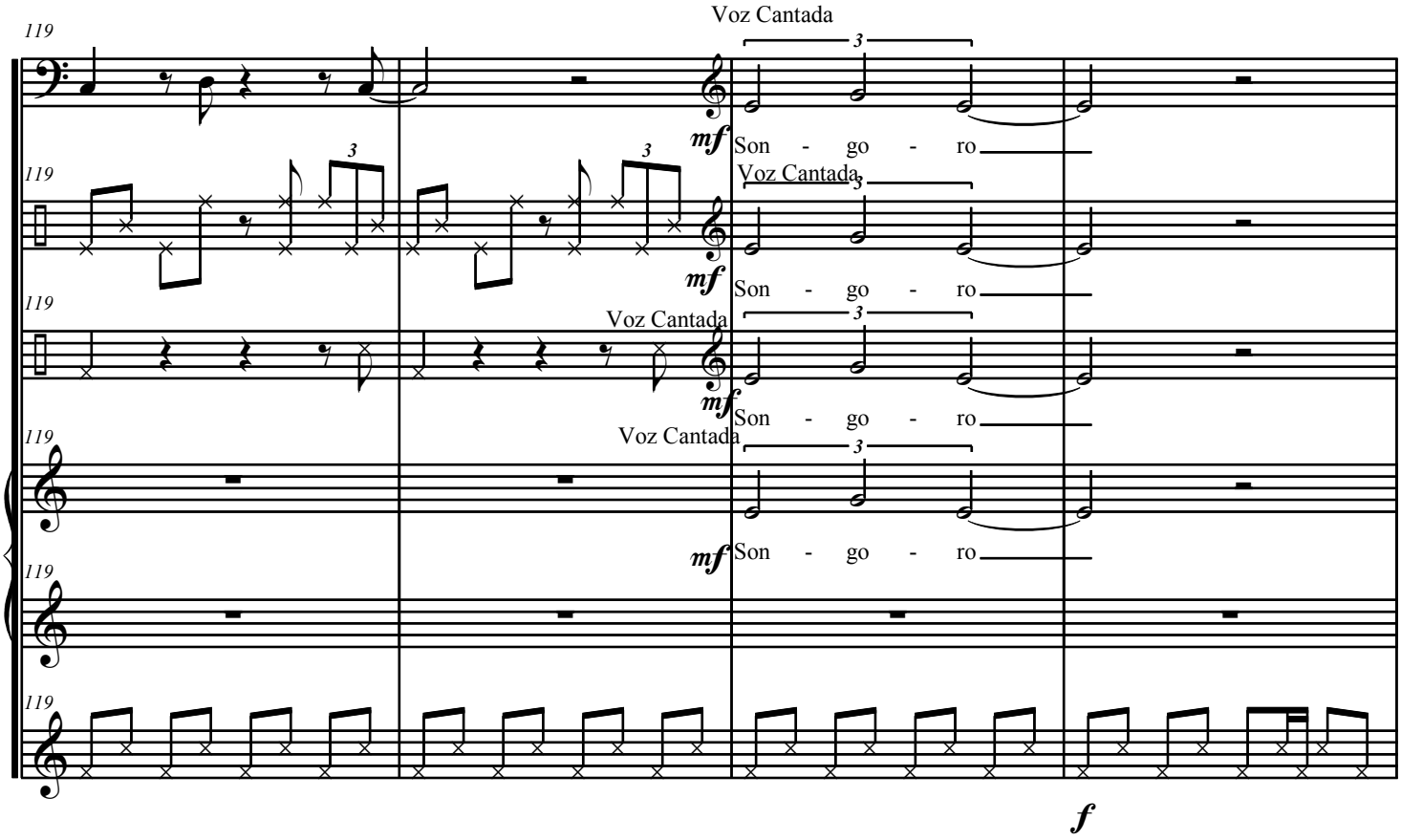
119
119
119
119
119
119
Voz Cantada
Voz Cantada
Voz Cantada
Voz Cantada
mf
mf
mf
mf
Son - go - ro
Son - go - ro
Son - go - ro
Son - go - ro
3
3
3
3
f

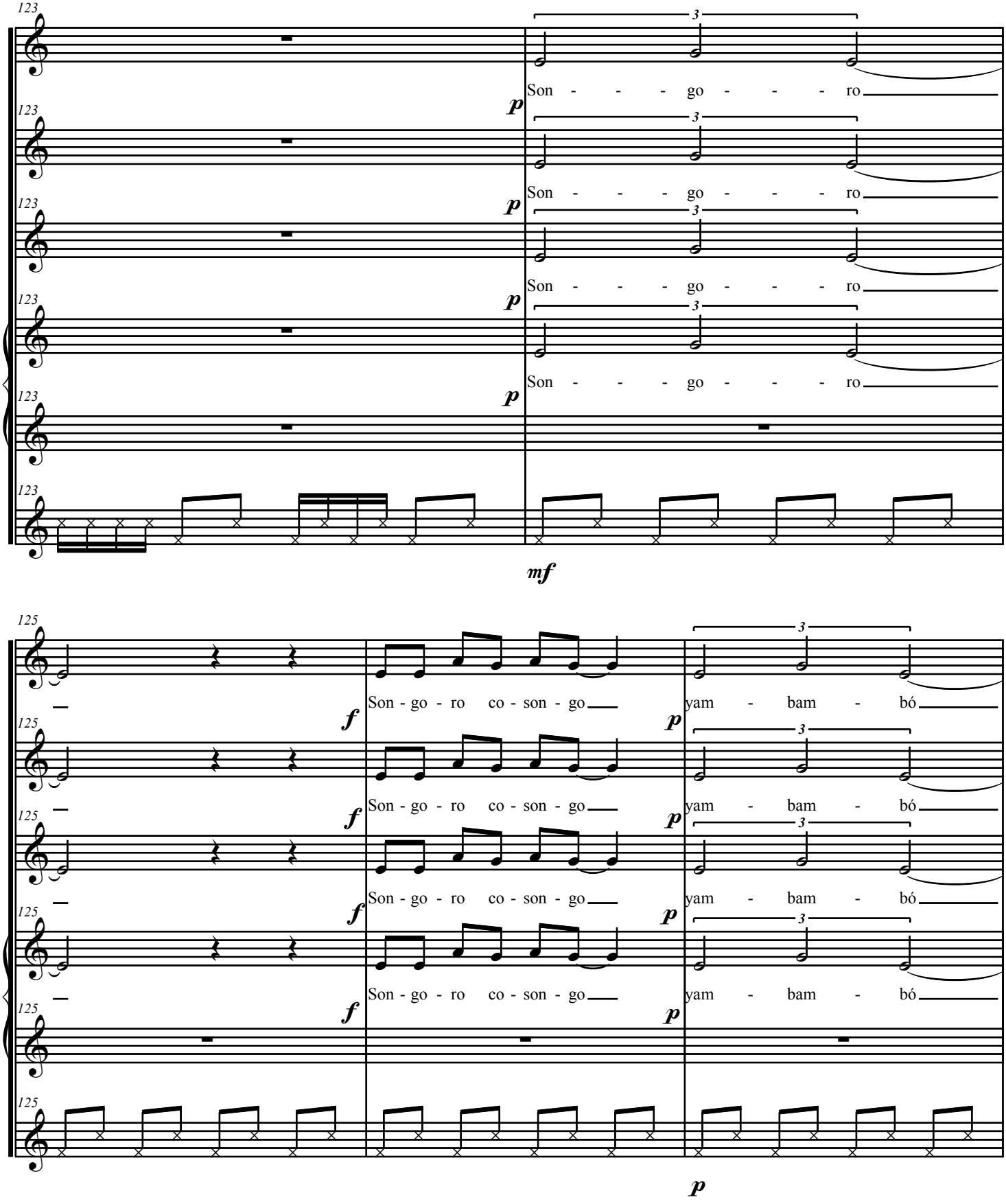
123
p
Son - - - go - - - ro
mf
125
f
Son - go - ro co - son - go
p
yam - bam - bó

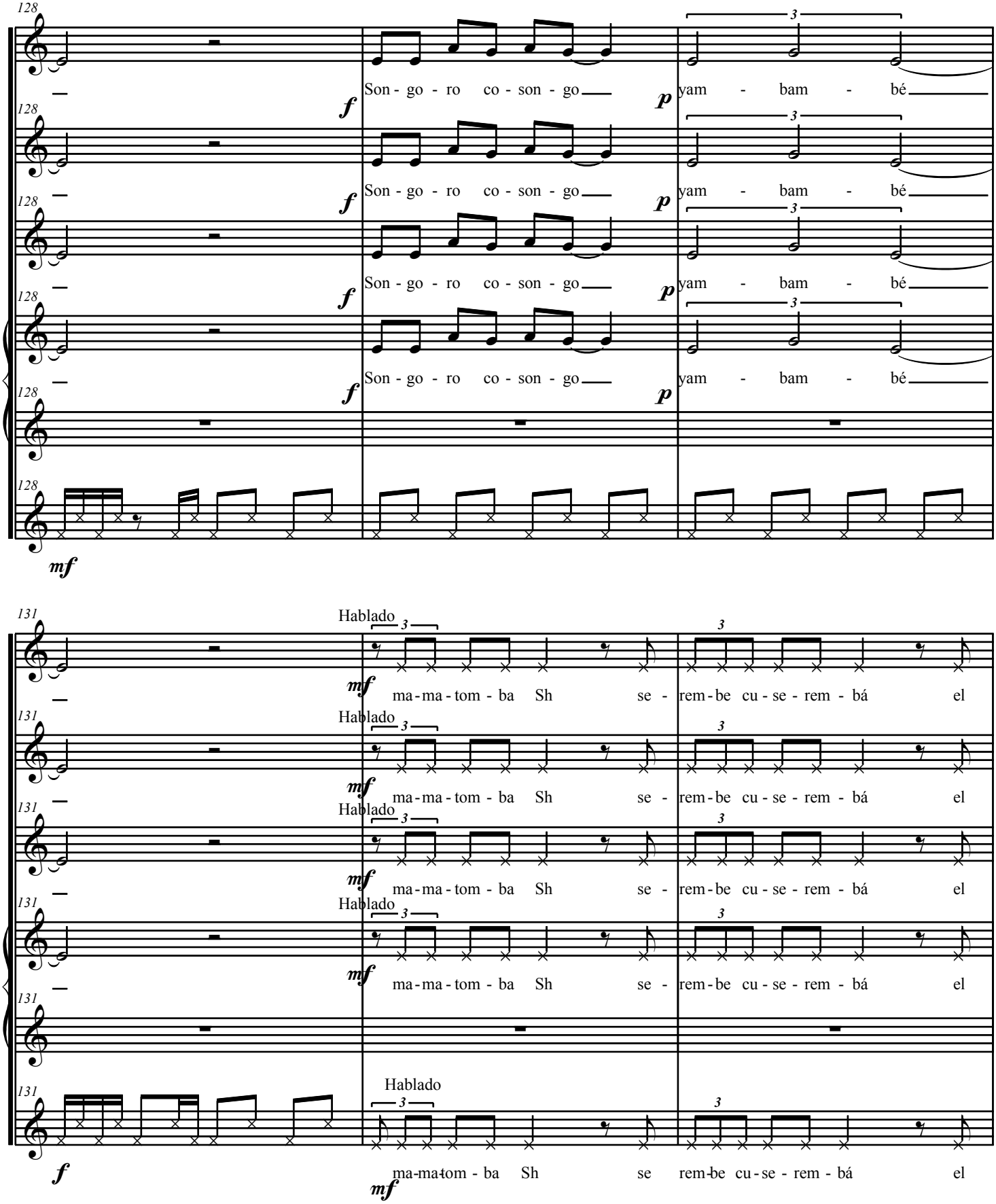
128
f
Son - go - ro co - son - go
p
yam - bam - bé
mf
131
Hablado
mf
ma - ma - tom - ba Sh se - rem - be cu - se - rem - bá el
f
ma - ma - tom - ba Sh se rem - be cu - se - rem - bá el

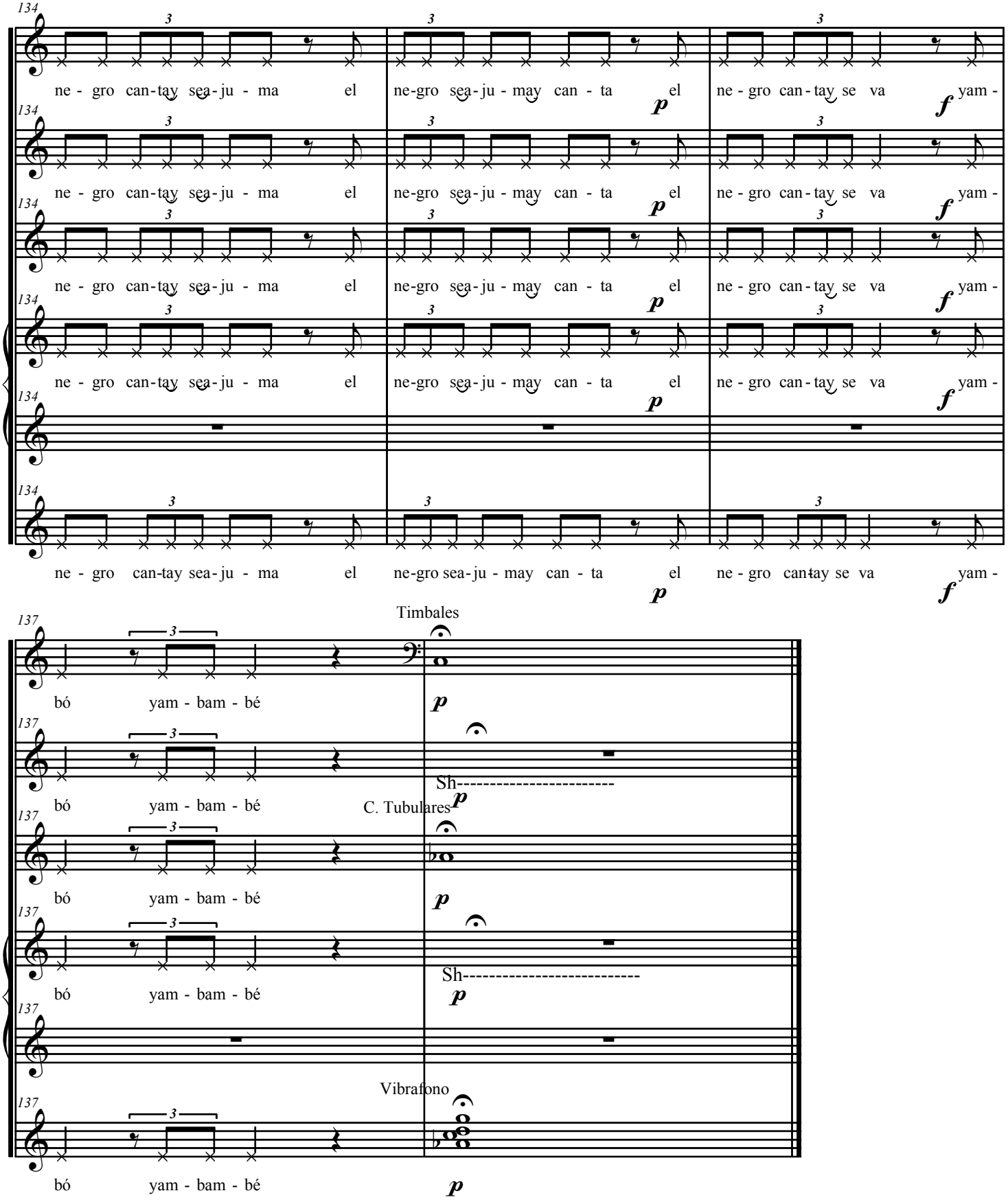
134
ne - gro can-tay sea-ju - ma el
ne-gro sea-ju - may can - ta el
ne - gro can-tay se va yam -
p
f
137
bó yam - bam - bé
Timbales
C. Tubulares
Sh----------
Vibrafono